ROSEBUD

'67

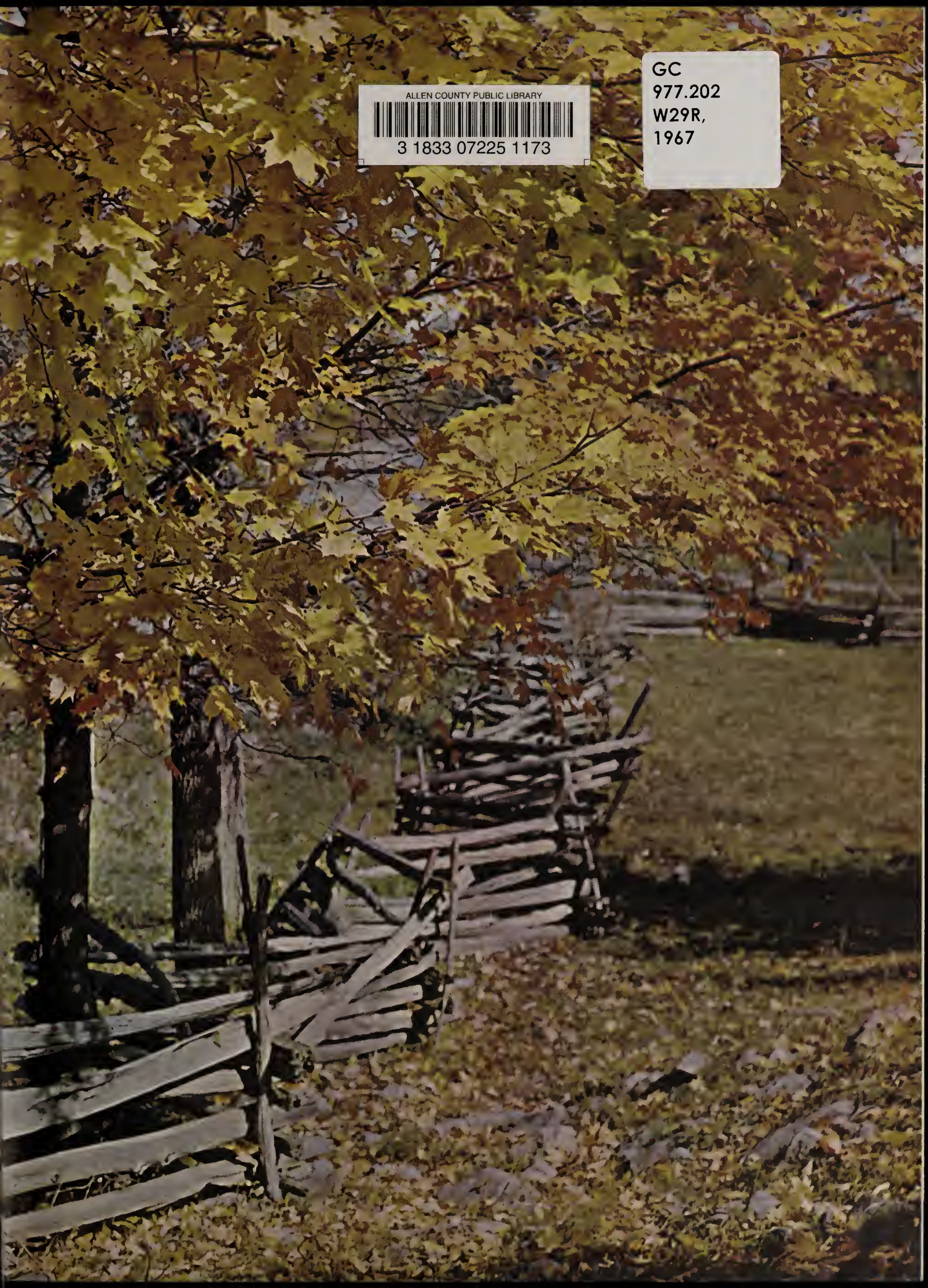

ALLEN COUNTY PUBLIC LIBRARY
3 1833 07225 1173

GC
977.202
W29R,
1967

THE ROSEBUD OF 1967

WATERLOO HIGH SCHOOL
WATERLOO, INDIANA

TABLE OF CONTENTS

Faculty 17

Organizations 23

Athletics 41

Royalty 53

Grades 59

Classes 75

Seniors 87

Advertising 105

Senior Class Works Through

The morning of July 4th the Seniors and their parents started by setting up the tent for the watermelon stand, donated by Blessing's National Vault Company of Ashley.

The Senior boys pose just before unloading the watermelons.

The car-smash proved to be a great success. At the end of the 4th of July the car which was donated by Silas Nodine, was totaled.

A few of the Seniors getting the stand ready for business.

the Summer for Their Trip

Joe and Scott are helping to assemble the Bobo stand.

Another of our projects for the 4th of July was the Bobo stand.

Don Dennison turned blue after being dunked consecutively.

Bobo Joe Lewis drawing in the crowd.

Cindy, Penny, and Cheryl sample our delicious pies at the Senior pie stand, in front of the Police Station during the Waterloo Sidewalk Days.

W.H.S. Activities at the Auburn Fair

A great turnout from all classes came to cheer on our queen.

The Auburn Fair was highlighted by the beautiful queen ceremony.

Sarah and John were two of the many classmates who helped at the stand to sell tickets for our organ.

W.H.S. was well represented at the Auburn Fair by their band.

Band and Chorus Participates in Many Concerts

The saxophone section added to the Spring Concert with their solo.

The band played a variety of selections at the Christmas Concert.

The Chorus diligently planned and prepared for the Christmas Concert.

The Chorus contributed greatly to the Christmas Concert with their many songs.

Sports Around

This is Waterloo's second year in football. This is Waterloo's great offensive team getting ready to move for an easy six points.

Big tall Mike Fee goes up after a tip against Albion. The Wildcats put up a great battle but were defeated by a small margin.

Some of our fast track stars, show off some of their many talents.

the Seasons

The Waterloo pole vault twins are pictured just before they placed second and third in the Junior Champ Track Meet at New Haven, Indiana.

In order to go to State they had to place 1st in some event. Gene placed first in pole vaulting and Dean won the 100 yard dash. At the J. C. Track Meet Dean's record was 12'3" and Gene's was 12'0".

The Baseball team is shown warming-up on a cold, wet day.

Steve Slentz is one of the big guys of our track team. He is shown demonstrating his terrific strength in shot putting.

Classes Teach Many of

The shop class teaches boys many crafts, such as wood-working.

Home Economics teaches the girls the fundamentals of home-making.

The Typing I class teaches the basic principles of commercial education.

the Vocational Needs

Mr. Snider, our guiding counselor helps us to choose our vocational field.

W.H.S. wouldn't be complete without some mention of our famous study halls.

Bonnie Friend and Carole Boggs compare problems in Geometry class.

These students seem to be engrossed in a film being shown in their Geography class.

W.H.S. Welcomes Their First Student Teacher

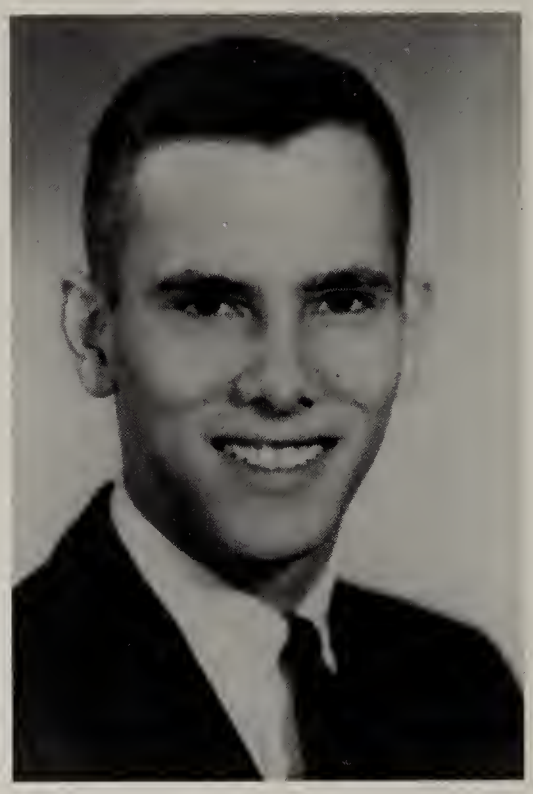

Mr. Gordon Gouviea was a graduate from the 1959 class of Auburn High School. After participating in the National Guard, he enrolled at Indiana University, in which he is now a Senior. During his senior year at I. U., he was sent to Waterloo High School to complete his student-teaching program. He was put under the direction of Mr. Bourquin, who teaches us History, Government, and Economics.

We were very honored to have Mr. Gouviea with us during his short stay. We the student body wish to thank him for his hard work and co-operation in dealing with us.

Mr. Gouviea takes over the teaching of American History.

Mr. Gouviea caught napping.

W.H.S. Students Hold Their Annual Mock Election

The Government Class holds mock elections every two years. The Junior precinct was held in the shop.

The Seniors have learned much about the democratic process through these mock elections. Each Senior had his own job as a polling officer in a precinct.

The Sophomore's precinct was held in the Guidance Office.

The decorations added much to the elections. A beautiful job was done by both parties.

Art Inspires Students with Creative Minds

These Seniors transfer their own personalities into modern artistic creations.

This creative artwork adds beauty to the music of the Spring Concert.

The Art Department displays their artistic ability at the Art Exhibit.

The English Department Attends Shakespeare's "The Taming of the Shrew"

The characters are shown in the last act of "The Taming of the Shrew."

One of the bus loads of students are shown getting ready to leave for Fort Wayne.

The stage is set for the marriage feast of the two daughters, Katharine and Bianca.

On Wednesday, December 14, 1966, a group of one hundred Waterloo students went to Fort Wayne to see the Shakespearian play, "The Taming of the Shrew." The play was put on at the Civic Theater for students only before its actual opening to the public the next evening.

Although many of the students had never seen a play of this type before, it was enjoyed by all.

The play had two main plots involving the love of the youngest daughter, Bianca, and the handsome, Lucentio. The conflict comes when Katharine, the eldest, must be married first and no one will marry her because of her awful temper. At long last, Vincentio marries Kate for her money and tames her undesirable disposition leaving Bianca free to marry her beloved Lucentio.

Although this type of plot has been used before many times before, Shakespeare has displayed it in "The Taming of the Shrew" with great success.

Language Meetings Are of a Special Interest to Its Members

The French Club was privileged to have Kathy Gerig as a guest speaker. She talked to the members about her recent trip to France.

The Spanish Club was also fortunate to have a speaker from Auburn who spent last summer in Spain. Miss Glasglow told them of the Spanish people's customs and rituals. Afterwards they all enjoyed refreshments.

Familiar Eating Places and Hangouts

The Senior candy store is very popular during the noon hour. It draws in students of all ages.

The teachers and students enjoy their delicious meal in our small, but useful cafeteria.

Many students congregate at the C. B. for a snack before going home.

Students discussing their orders with waitress, Janet Bolen.

Seniors Caught in the Act

The long arm of Mr. Stump rules with supreme power.

John Rufner follows in his father's footsteps, as a great fireman in the line of chemicals.

Does Steve really like to slide? Yes! Only into ditches and down banisters.

This is a typical English class. There are all writing outdoor essays.

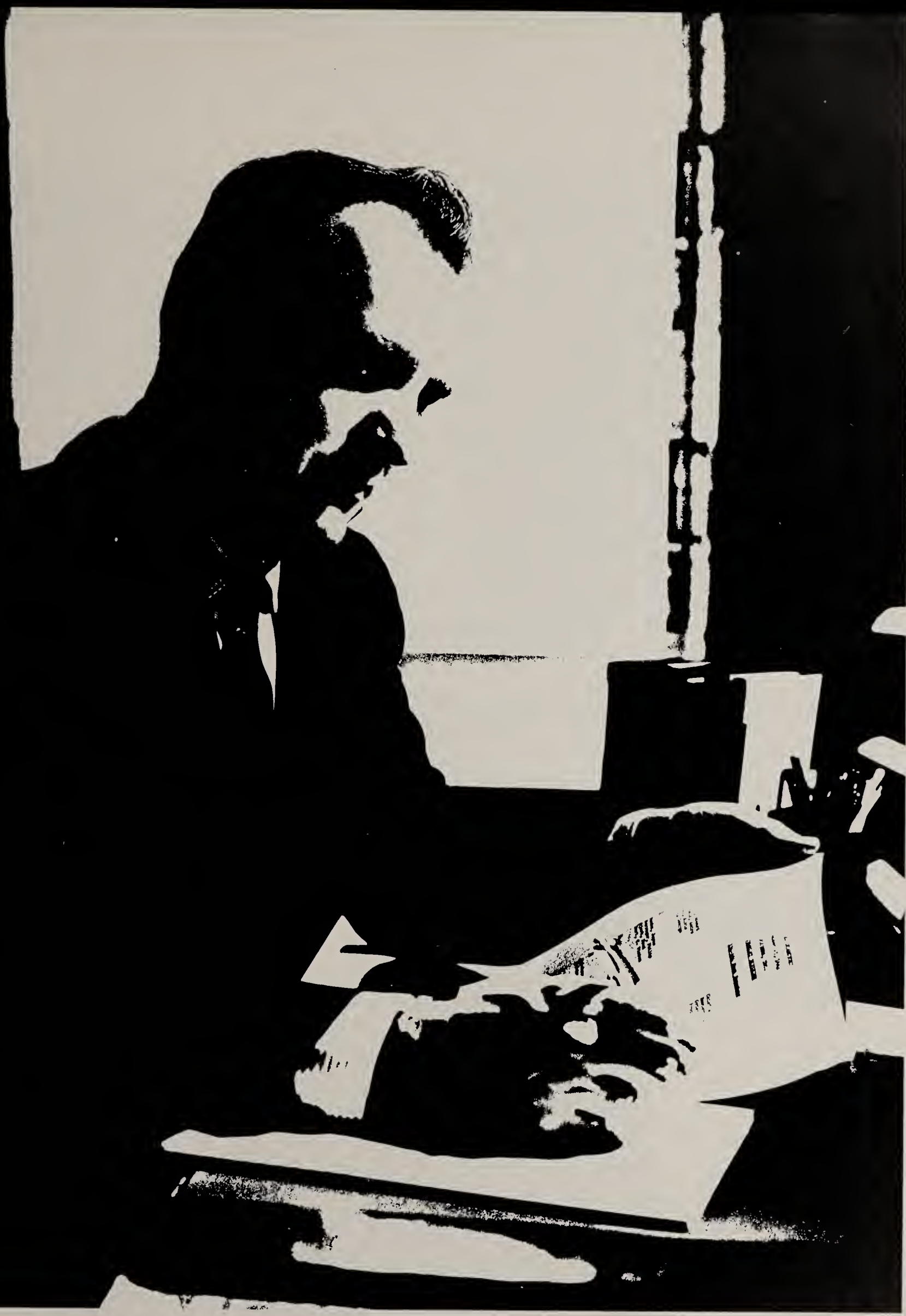

FACULTY

SUPERINTENDENT

Dr. James R. Watson

ASSISTANT SUPERINTENDENT

Mr. Roger Hess

SCHOOL BOARD
William Wertz, V.P.
Robert Dygert, Sec.
Robert Ball, Pres.
Norman Rohm, V.P.
John Grahm, Treas.

SECRETARIES
STANDING: Joanne Fitch, Doris Metcalf, Mona Bacon. SITTING: Carma-Jean Eckart, Marilyn Gurtner.

OUR PRINCIPAL

Mr. Ned McIntosh, in his second year as our principal, has done an excellent job, not only as a principal but as our friend. Mr. McIntosh has had an outstanding record of 29 years of service to our school. He has served us not only as a principal, but as our teacher and guidance counselor. The office of principal requires devotion to one's work and love of students. In this the last year of W.H.S., we the students wish to congratulate Mr. McIntosh for a job well done!

MR. McINTOSH'S SECRETARY

MRS. RUTH LIKENS

The High School Teachers Are

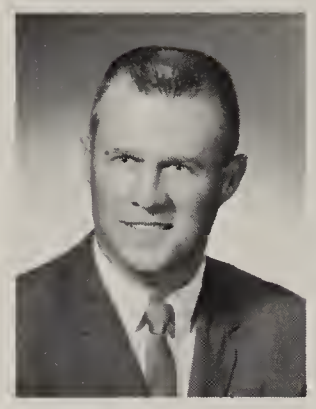

Charles Bassett
B.S., M.ED.
I.U., U. Ariz.
Math 7,8,9

Mable Bevington
B.S., M.A.
Manchester
Art

Richard Bourquin
B.E., M.A.,
Jol. U.
Govt., U.S. History

Larry Dove
B.S., M.A.
Bowling Green
Phys. Ed., Biology

Evelyn Ford
B.S.
Ball State
Commercial

Lamoile Ford
B.S., M.S.
Ball State
Math, Physics
Senior Sponsor

Teresa Fratus
B.A.
Ball State
Spanish, Eng.

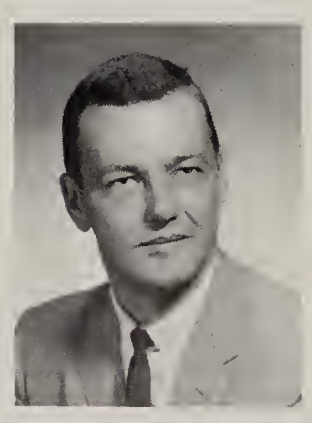

Vollman Fries
B.S.
Manchester
Hist. 7,8, Literature

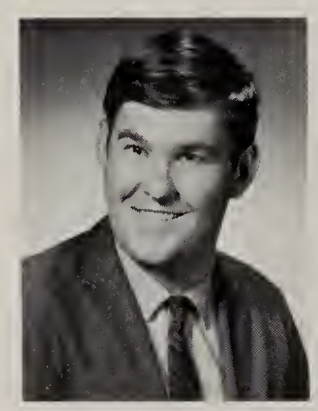

Dick Harris
B.A.
Colorado State
Reading 7, English
8,10,12

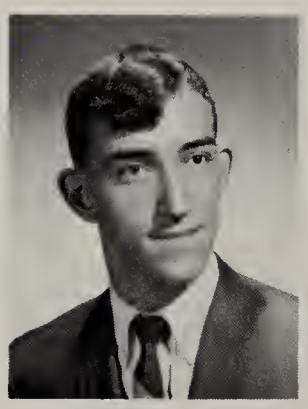

Donald P. Klausing
B.A.
Findlay College
Bowling Green
English

Imogene Mavis
B.S., M.A.
Manchester Col.
Band

Our Guideposts to the Future

Mary Evelyn Moore
B.A., M.A.
O.W.U., Ohio State
English, French

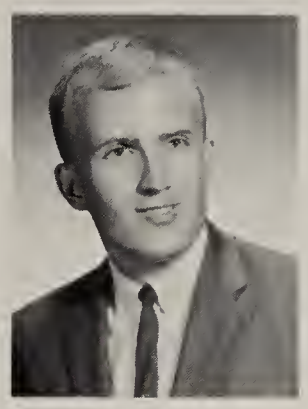

Robert A. Moore
B.S.
Drake University
Chemistry, Biology,
Survey of Science

Paul Overmyer
B.S.
Ball State
Industrial Arts

Thomas W. Smith
B.S., M.A.
Ball State
Commercial
Geography 7

Arthur Snider
B.S., M.S.
Ball State
Guidance

Ronda Starkey
A.B., M.A.
Manchester
Ball State
Librarian

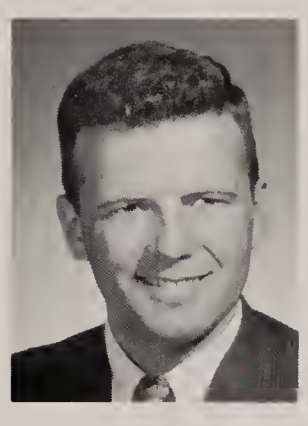

Ken Stump
B.S.
Purdue
Agriculture

Margaret Voelkel
B.S.
Indiana University
Ball State
Home Economics

Marcelle Voss
A.B.
Ball State
Latin, Music

Regina Yahne
B.S.
Madison College
Phys. Ed.
Health, Science

The Elementary Teachers Build the Foundations for Learning

Earl Hedges
B.S., M.A.
Def. College
Sixth Grade

George Fratus
B.S. Ball State
Football Coach
Sixth Grade

Carol Mowry
B.S.
Peobody Col.
Fifth Grade

Philip Weck
B.S., Music E.D.
Manchester
Fifth Grade

Vera Boren
B.S.
Bowling Green
Fourth Grade

Maurene Moss
B.S.
St. Frances
Fourth Grade

Margaret McIntosh
Two-yr. normal
Manchester
Third Grade

Carol Reinoehl
B.S.
Manchester
Third Grade

Essa Reinhart
Two-yr. normal
Manchester
Second Grade

Sonia Rahe
B.A.
Augustana Col.
Second Grade

Laura McDonald
A.B.
Women's Col.
First Grade

Sherry Smith
B.S.
Ball State
First Grade

Mary Young
B.A.
Colorado State
Kindergarten

ORGANIZATIONS

Rosebud Staff Plans, Prepares, 'Sweats Blood' Over Largest Annual in History

SEATED: Kevin Pressler, Business Manager; Janell Myers, Co-Editor; Jackie Walter, Editor; Mr. Fries, Sponsor.

The girls are working diligently to finish the Rosebud.

"If I get that page back one more time, I'll slash my wrists" . . . "And what's wrong with a balanced layout" . . . "How in the world are you going to make that horizontal picture fit in that vertical space?" . . . "Not another telegram from the publisher!" . . . "And how did you get the page numbers mixed up?"

As these typical remarks filled the tiny publications room in the gym, the staff scrambled desperately against time to produce the school's largest annual. Reluctant, however, to yield quantity for quality, the annual staff had a difficult time living up to standards already set in previous years.

Overcoming many setbacks, the Rosebud staff managed to add many new features to the book. The staff planned and executed more art effects and artistic photography, developed much broader coverage of school activities, and planned special photographic features.

Nervous breakdowns and mental collapses followed the last shipment of the annual.

Students Achieve Scholastic Honors

SEATED: Vicki Duesler, Marva Sutton, Mrs. Voelkel, STANDING: Paul Garrigus, Mary Hine, Jackie Walter, Barb Tuttle.

One of the highest honors that a student can have bestowed upon them at W.H.S. is to be selected as a member to the National Honor Society. Juniors and Seniors who are outstanding in the areas of scholarship, leadership, service, and character are eligible for membership in the National Honor Society.

The Honor Society is not an active club, but rather is a group of students who have been given an honorary distinction.

Student Council Members Help Govern School Affairs

The Student Council is composed of elected homeroom representatives from grades 7 through 12. This year the Student Council officers are: President, Rick Baker; Vice-President, Louise Farrington; Secretary, Paul Stepp; Treasurer, Jim Conrad.

Sponsored by WALTER DAIRY EQUIPMENT

Vocational Clubs Show the Way to the Future

The Future Teachers of America is a young organization at W.H.S. It has a fast-growing membership composed of juniors and seniors who explore the teaching profession. It gives each member a chance to observe and take part in the teaching of a class. During this school year, the F.T.A. worked in fund-raising projects to support a child overseas.

Last October the Waterloo F.F.A. team placed first in the county soil judging contest. Waterloo F.F.A. also participated in the dairy and livestock judging contests.

Some of the chapter's activities have been the cider sales, seed sales, pest contest, and a camping trip to Michigan.

Sponsored by: CECIL FITCH

4-H Displays Student Skill

The 4-H Club helps the boys and girls of De Kalb County to develop mentally, spiritually, and physically; and it provides numerous opportunities for the development of individual talents and for the initiation of hobbies.

We're Backing You Boys . . .

Cheerblock Officers: Pres. Sandy Pfefferkorn, V.P. Marcia Myers and Sec.-Treas. Barb Tuttle.

The Varsity performed for us during the Pep Session.

The Cheerblock this year was composed of eighty-four members, all of whom were very proud to have been a part of this organization. The Cheerblock has worked hard this year with the help of our cheerleaders and sponsor, Mrs. Yahne. Each class has added to the gaiety of our Pep Sessions, which always lift the spirits of the team and the student body. The Cheerblock has backed the team throughout the eighteen regular scheduled games and tourneys.

As usual another basketball season has come to an end, but the history of the "Wildcats" will never be forgotten. As time goes by, our motto for this year "We're Backing You Boys" will be for you, team, in whatever you may attempt in your future years.

Fans stand and enthusiastically sing their school song.

Fans go wild during the last few minutes of the game.

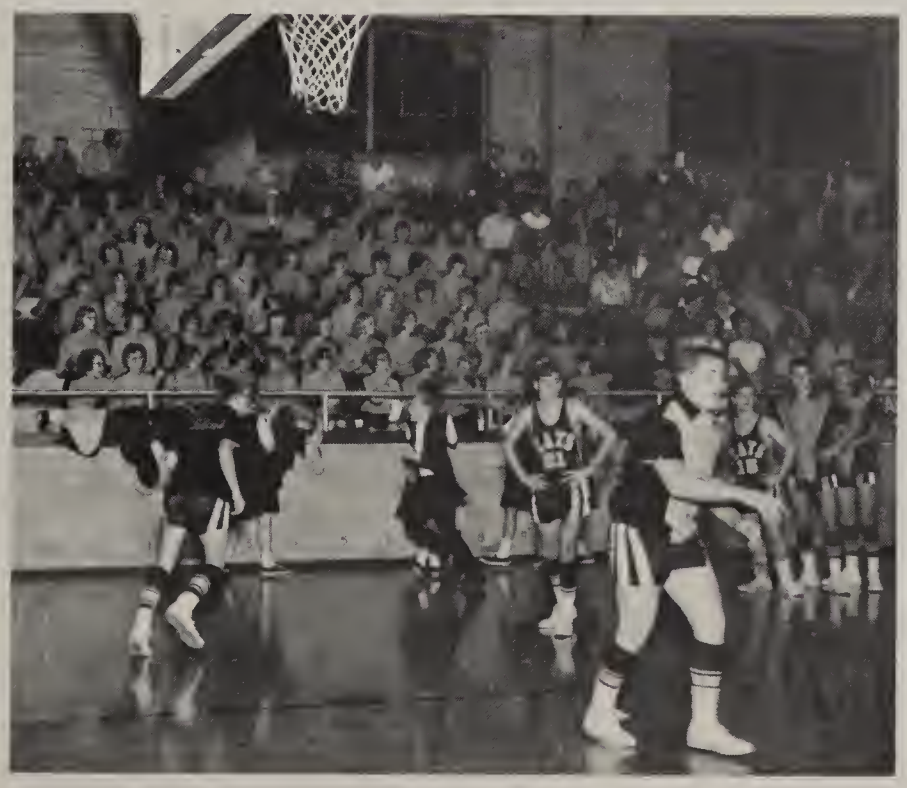

Fans patiently watch the varsity warm up as the game nears.

Girls Join the Cavalcade of Sports

ROW 1: Officers--Mary Jo Schlosser, Treasurer; Kathy Wolfe, Vice-President; Janet Bolen, President; Marcia Overmyer, Secretary; Mrs. Yahne, Sponsor.

The G.A.A. girls are shown practicing self-defense.

The G.A.A. started their last year at Waterloo High School with the installation of new officers and the initiation of the new members at the Auburn Free Fall Fair. These new members donned their best gunny sacks and entertained all with their musical and athletic talents.

Activities participated in this year were bowling, basketball, volleyball, self-defense, horseback riding and golf. As a reward for attending a majority of the weekly meetings, the girls traveled to Ft. Wayne to see "Dr. Zhivago" and also to various other localities.

During the year the G.A.A. took part in "play day" in which they met other schools.

The girls found the year most successful and ended it accordingly with an awards day and party.

Foreign Languages Broadened Our Knowledge of Abroad

This year, the second of the W.H.S. French Club, we doubled our membership with forty members. Some of the activities so far this year have been the Christmas Party, and a speaker from Auburn, Kathy Gerig, who toured France last summer. The club also plans to take a field trip to some part of French-speaking Canada.

The officers for the club were: President, Debbie Lumkins; Vice-President, Judy Dunn; Secretary, Marc Fisher; Treasurer, Pam Smith; Historian, Sandy Hurd.

The 1966-67 school year was a busy one for the Las Cucarachas. The interest for the first part of the year was centered on studying the customs of Spain and planning for the Christmas Party.

The officers of the year were: President, Paul Stepp; Vice-President, Fritz Albright; Secretary, Laura Walker; Treasurer, Jim Conrad.

First Musical Proved a Great Success

Waterloo High School's first musical, Hearts and Gowns, was a great success, thanks to our five directors: Mrs. Moore--director; Mrs. Fratus--assistant director; Miss Mavis--music; Mrs. Voss--singing; and Mrs. Ritneour--dancing.

The cast, chorus, and musicians worked hard and long hours to make the play the success it was.

The story tells of meek, dowdy Ella Jones' love for handsome Donald Ridge. As a sub-plot, Wynne Cadwallader-Smythe is looking for her lost love while her mother tries to team her up with Don. During a fashion show Ella has a chance to wear the "Dream of Love" evening gown and Don falls in love with her. When Wynne discovers that Maurice De Lanthe, a French artist, is really Maurice Dell, her lost love, the story ends happily with the entire cast singing "Hearts and Gowns" with the chorus.

Cast:

Miss Miggs . . . . . Nancy Haines
The head sales lady at Dunn's

Bill Skeats . . . . . Gene Bard
The errand boy

Josie Dugan . . . . . Jo Voss
The cash girl

Ella Jones . . . . . Diann Coleman
Dunn's stenographer

Don Ridge . . . . . Dean Bard
The manager

Delphine Dunn . . . . . Lynn Strock
Dunn's daughter

Elijah Dunn . . . . . Dave Shipe
Owner of Dunn's Dry Goods Emporium

Mrs. Cadwallader-Smythe . . . . . Cathy Boggs
A society dowager

Wynne Cadwallader-Smythe . . . . . Jolene Fee
Her daughter

Dalvin Ridgeway . . . . . Kenny Dunn
Don's millionaire uncle

Maurice DeLanthe . . . . . Bill McAlpin
A French artist

Wynne Cadwallder-Smythe singing "Where's my Wandering Boy friend Tonight?"

Bill Skeats kidnapping Delphine Dunn.

Miss Vere de Vere modeling the latest suit during the fashion show.

Elijah Dunn introducing Maurice de Lanthe (Donald Ridge in disguise) to Ella Jones.

Calvin Ridgeway making a play for Miss Vere de Vere.

Boys doing their dance routine to "We Treat'em Rough."

Marva Sutton, head of the make-up committee, is working on Cathy Boggs backstage.

The Band Entertains at All Ball Games and Concerts

The Waterloo High School Band participating in the DeKalb County Free Fall Fair.

The Waterloo High School Band, under its third year of direction with Miss Imogene Mavis, has certainly come a long way. During the 65-66 school year, the band had Spring, Summer, and Winter concerts. The band also went on a one-day tour just before school was out.

During the summer, the band had a fish-fry to help raise money for new band uniforms in the new school.

This winter the band not only had a successful Christmas concert, but they are planning another one-day tour. They are also hoping for a two-day tour in the future. In February the bands of Waterloo, Auburn, and Ashley plan to have a concert featuring their combined efforts.

The co-operation of all parts of the band in coming to the extra practices and for putting forth a "little extra" when it really counted has helped make the band the success it is this year.

DRUM MAJORETTE
Sandy Pfefferkorn

MAJORETTES
Cheryl Ford, Debbie Badman, Debbie Davis, Mitzi Fisher, Pam Smith.

FLAG CORP
Barb Tuttle, Vicki McBride, Bonnie Tuttle, Pam Knott, Marcia Myers.

HONOR GUARDS
Pam Magginnis, Linda Schlosser

Dance and Stage Bands Are Two Swingin' Groups

Dance Band. ROW 1: Kay Albright, Barbara Hall, Cathy Critney, Vicki Jordan, Lee Henderson. ROW 2: Terry Haskins, Bob Strawser, Beverly McEntarfer, Dave Shipe, Tom Hasset, Dean Tucker, Keith Wetoskey, Tim May, Chuck Hall. ROW 3: Steve Eberly, and Bill McAlpin.

Stage Band. ROW 1: Lee Henderson, Vicki Jordan, Barbara Hall, Bev McEntarfer, Bob Strawser, Dave Shipe, Don Starkey. ROW 2: Dean Tucker, Chuck Hall, Tim May, Keith Wetoskey, Bill McAlpin, and Miss Mavis, Director.

The Chorus Sings Its Way to the Top of the Scale

BOYS OCTET

Dean Bard, Gene Bard, Paul Stepp, Bob Dygert

The Waterloo High School Senior Chorus has made a tremendous increase in its membership this year. During the 66-67 year the chorus was composed of sixty-four members compared to last year's forty-two members.

On December 15, 1966 the Chorus and Band held its annual Winter Concert. Then in the spring they held their Spring Concert, which was a great success. The Chorus also took a tour of the area schools in the spring.

Under the direction of Mrs. Voss, the Chorus meets on Tuesdays and Thursdays of every week.

At this time the members of the Chorus would like to thank Mrs. Voss for her help in making this year a most memorable one.

Sponsored by FEE MARATHON SERVICE & RAYMOND C. FEE INSURANCE AGENCY

The Beginning Notes

JR. HIGH BAND

JR. HIGH CHORUS

GRADE BAND

Helpfulness Is the Key to Efficiency

LIBRARIANS: Bonnie Scott, Jean Heise, Mrs. Starkey, Lois Leins.

The student librarians and hall monitors are valuable assets to the faculty and student body. They give up their study halls to serve others.

These students should be commended for the fine job they have done throughout the year. They have worked very hard, and their services have been appreciated by all.

HALL MONITORS: STANDING, Scott Eberly, Kathy Farrington, Carol Boggs, Jackie Walter, Mike Fee, Doug Karnes; SITTING, Cathy Boggs, Marjorie Walter, Barb Tuttle.

Supporting Hands Behind the Scene

COOKS

Mrs. Lucile Hassett
Mrs. Anna Kline
Mrs. Mable Pentecost
Mrs. Edith Wilhelm
Mrs. Rauah Davis
Mrs. June Diehl

The tasks of the Cooks, Custodians and Bus Drivers are great in number and often difficult to fulfill. To their efforts, we owe a debt of gratitude.

BUS DRIVERS

Tom Hassett, Paul Schlosser, Aelred Pfefferkorn, Bud Carper, Ed Brown, Paul LaRowe.

JANITORS

Tom Hassett and Aelred Pfefferkorn.

ATHLETICS

The Last of the Best

VARSITY: Kevin Pressler, Steve Slentz, Steve Aschleman, Jim Friend, Gene Bard, John Rufner, Mike Fee, Dean Bard, John Farrington, Rick Baker, Marc Fisher, Rocky Pressler. KNEELING: Dean Tucker, Coach Bourquin, Tom Duesler.

This year was the last for the Waterloo Wildcats. The Cats were very young and inexperienced at the start of the season. They got off to a slow start losing their first three games to Albion 60-62, a real heartbreaker, Hamilton 50-67, and West View 39-60. They then entered a winning streak, winning the next three games to Cromwell 88-34, Wawaka 68-48, and Ashley 47-42. The Cats then lost to Leo 47-51, and Eastside 44-60, before entering the Holiday Tourney, held on December 20 and 21. The Wildcats defeated Fremont in their first game. In the last game the Cats were defeated by Ashley, ranking them a second place at the Holiday Tourney. Under the experienced coaching of Mr. Bourquin the team steadily improved. They won their next four games to Fremont 58-57, a real thriller, Huntertown 59-57, a close game, Ligonier 62-50, and Edon 56-45. The Wildcats were then defeated in their next three games with Howe Military 64-66, a real disappointment, Churubusco 61-65, and Ashley 49-58. The team worked hard all season with their main goal being the sectional. Their sportsmanship and attitude at the games made the townspeople and fans very proud of them. Credit for a good season also goes to the cheerblock and fans, young and old, who backed the Wildcats.

Sponsored by: SUTTON'S SUPERMARKET

The Senior Four

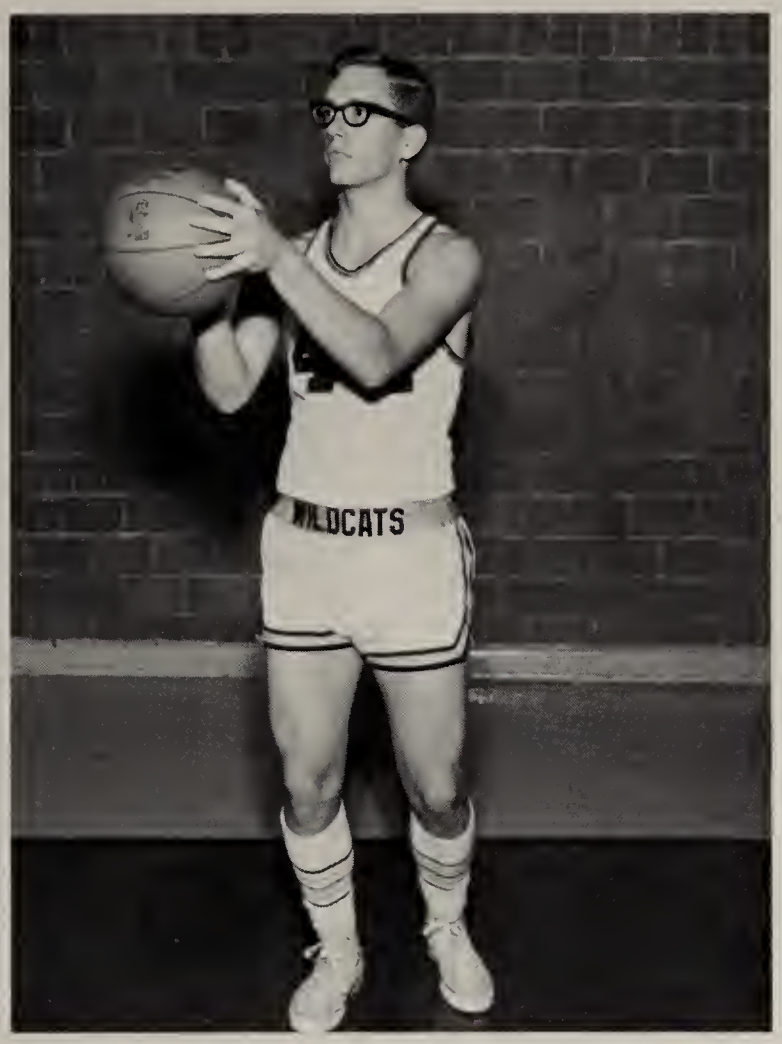

JOHN RUFNER

STEVE SLENTZ

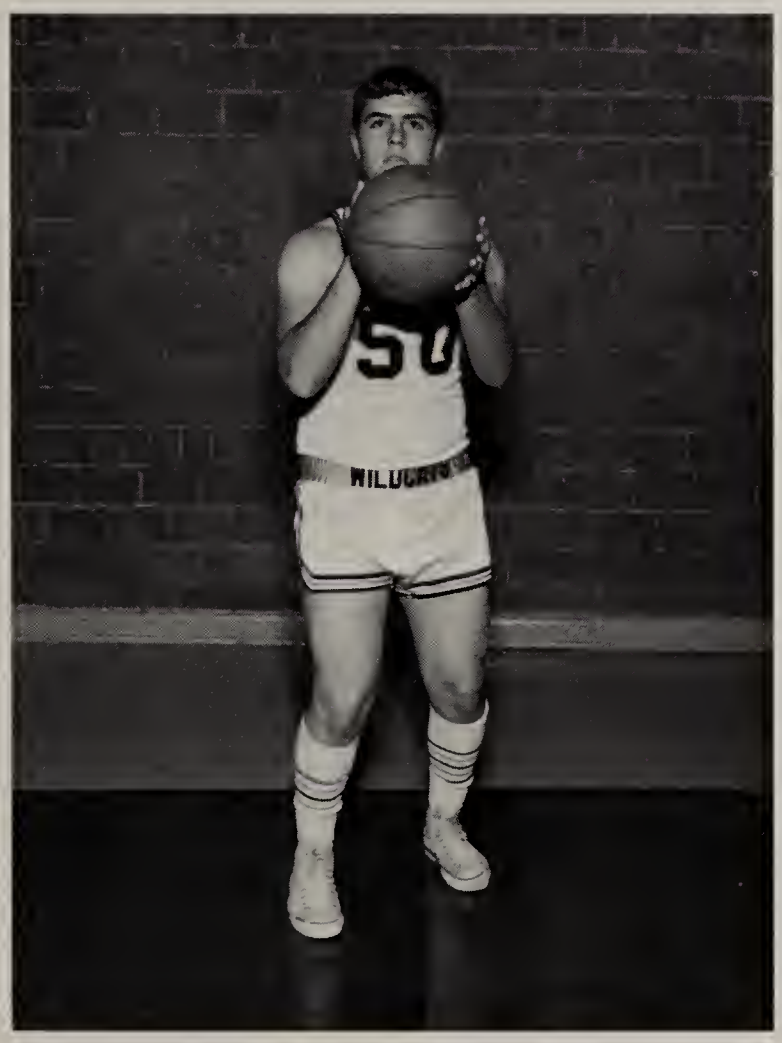

JIM FRIEND

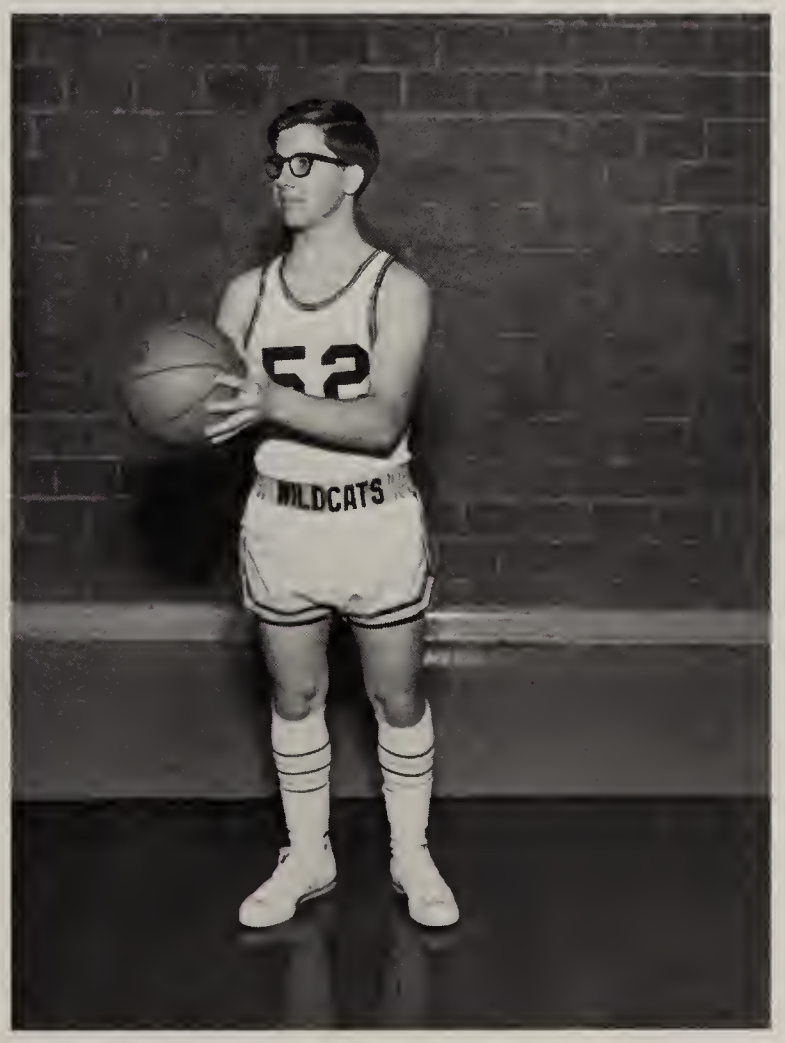

KEVIN PRESSLER

The Waterloo Wildcats warm up at half-time at the Waterloo-Albion game.

Varsity Boys

At the first pep session, the cheerleaders displayed the hoop that the boys jumped through at the home game that evening.

V-A-R-S-I-T-Y, Varsity, Varsity Waterloo High.

Mike Fee accepts the runner-up trophy for the Wildcats at the Holiday Tourney, held at Ashley.

in Action

The boys show great teamwork as they battle against the Trojans.

The B-Team Prepares To Fill Varsity Ranks

STANDING: Jerry Crowl, manager, Ron Baker, Gary Stephens, Steve Bowers, Mike Klink, Tim May, Den Kutzner, Coach Larry Dove. KNEELING: Stuart Tuttle, Doug Karnes, Rick Dygert, Kim Charleston, Darl Boyd, Greg Ford, Jim Conrad.

A young, aggressive reserve basketball team maintained Waterloo sportsmanship ideals as they finished a mediocre season. Composed almost entirely of freshmen, the reserves possessed a well-balanced attack against their opponents for there was no telling which of the starting five would break into double figures. Although the year's record was not outstanding, the players did a tremendous job out on the court and represented our school, our spirit, and our capabilities in an appropriate manner.

DE KALB COUNTY FARM BUREAU CO-OP ASS'N INC.

Cheerleaders Create the Spirit

CLOCKWISE: Jo Voss, Kathy Wolfe, Sandy Miser, Marva Sutton.

Cheerleaders socialize with the opponents.

Waterloo cheerleaders have long made a good showing. Even when the team's score and spirits were low, our cheerleaders bounced up to put a new spark to the game. These girls did much to promote school spirit during the basketball season. They spent a lot of their time planning pep sessions, making posters to decorate the halls, and teaching the cheerblock many routines. We owe a debt of thanks to these high-spirited four for keeping the team and student body ready to go.

Football Spirit Increases

For the past two years the athletic department of Waterloo High School has offered football to the boys who wanted to participate. This year brought a bigger turnout of boys than last year. The purpose of having this team was to teach the boys the fundamentals of football. This was done by Mr. Fratus, the coach, in hopes that they may participate in football at the new High School along with the more experienced Auburn boys.

The number of games scheduled for the team was limited because of regulations and conflicting schedules of other teams. Although the teams record was not very good, they are still to be congratulated for a job well done. We would also like to thank Mr. Fratus for taking the time to work with the boys.

STANDING: Marva Sutton, Jo Ann Voss, Kathy Wolfe. KNEELING: Marcia Myers, Sandy Miser, Jane Pfefferkorn.

Mr. Fratus explains new plays to be used at the upcoming game.

36-24-HIKE

A big pile-up at the Waterloo-Ashley game.

Track and Cross Country Begin and End the Season

ROW 1: Kim Charleston, Darl Boyd, Jim Conrad, Rocky Pressler, Ron Baker, Dean Tucker. ROW 2: Jerry Crowl, Bob Dygert, Steve Aschleman, Marc Fisher, Den Kutzner, Gary Stephens. ROW 3: Coach Larry Dove, Steve Slentz, Dean Bard, Gene Bard, John Rufner, John Farrington, Steve Bowers.

ROW 1: Rocky Pressler, Kim Charleston, Doug Karnes, Bob Dygert, Gary Stephens, Jerry Crowl. ROW 2: Coach Larry Dove, Steve Aschleman, John Farrington, Dean Bard, Steve Bowers, Gene Bard, Den Kutzner.

Baseball and Golf Are Popular Spring Sports

ROW 1: Dean Tucker, Den Kutzner, Marc Fisher, Rocky Pressler, Mike Greer. ROW 2: Rick Baker, John Farrington, Mike Fee, Steve Aschleman, Steve Williams, Coach Bourquin.

ROW 1: Greg Ford, Doug Karnes, Rick Dygert, Tom Dunn, Bill McAlpin, Dave Shipe. ROW 2: Reggie Stafford, Tim May, Dan Pepple, Mike Fee, Mike Klink, Steve Slentz, Mr. Ford.

Jr. High Athletes: Our Hope for the Future

These boys have shown great progress this season. Their cheerleaders have backed them through wins as well as losses.

The Jr. High track team has also set high goals for the coming year. Their ability shows great potential.

Their enthusiasm has carried them to many successes.

ROYALTY

Miss Waterloo Claims Miss Dekalb County Title

Miss Jo Ann Voss, a lovely senior at Waterloo, was chosen by the Senior Class to represent our school at the 1966 DeKalb County Free Fall Fair.

Jo Ann was one of the six contestants who participated in this year's contest. The various schools who also took part were: Ashley, Auburn, Eastside, Garrett, and Hamilton. All these girls were competing for the title of Miss DeKalb County of 1966.

Late in the afternoon on September 29, the contestants appeared before the judges for swimsuit competition. They spent the early part of the evening at dinner with the judges. Each girl was individually judged on her personality traits. Following the annual queen parade they were judged in their evening gowns for their poise.

Next came the talent judging. Jo Ann did an excellent job with her arrangements of SENTIMENTAL JOURNEY and BACK HOME AGAIN IN INDIANA. The climax of the evening came when Jo Ann was crowned Miss DeKalb County.

Saturday, October 1, Jo Ann and her court were featured on a beautiful float donated by the Auburn Dairy in the Grand Finale Parade.

We wish to congratulate Jo Ann for bestowing this great honor upon our school and community. We want to wish Jo Ann the best of luck in the Miss Indiana State Fair contest this August.

Jo Ann Voss being crowned on Thursday evening at the Auburn Free Fall Fair, as Miss DeKalb County.

Jo Ann Voss, the new Miss DeKalb County, and her court pose for photographs.

In Saturday's parade the queen and her court appeared on a float donated by the Auburn Dairy.

Miss Waterloo with her escort, Scott Eberly, and her chauffeur, John Hoff.

Janet Bolen Crowned Homecoming Queen for 1966

Miss Janet Bolen the Queen candidate from G.A.A. and Cheerblock became Waterloo High School's Sweetheart Queen in a beautiful ceremony on Saturday evening, March 26, 1966. Janet was chosen from among eight other girls.

They included: Marlene Pfefferkorn--Seniors; Marva Sutton--Juniors; Kathy Wolfe--Sophomores; Marcia Myers--Freshman; Louise Farrington--Band & Chorus; Jo Ann Voss--F.F.A.; Maggie Drerup--French & Spanish Clubs.

The 65-66 Prom was the largest and best prom in Waterloo's history. All five committees worked hard at decorating the gym for the occasion and often missed lunch or supper to get the job done.

Everyone enjoyed the music of, "The Boys". Refreshments were served to everyone. All in all, the Sweetheart Prom was a success and the Queen the most beautiful of any Queen ever before at Waterloo High School.

Janet has ruled our school with the grace, dignity, and poise becoming of her. May she never lose these fine qualities.

Queen and Court: Jo Voss, Louise Farrington, First Runner-up Marva Sutton, Queen Janet Bolen, Second Runner-up Kathy Wolfe, Maggie Drerup and Marcia Myers.

Janet being crowned by last year's queen, Sandy Pfefferkorn.

The queen and her court leading off the first dance after the crowning of Janet.

Janet Bolen and her escort, Kenny Dunn, at a basketball game previous the Sweetheart Prom.

The Runners-Up Receive Acknowledgement

Miss Marva Sutton representing the Junior Class of 1967, received the title of first runner-up at the Sweetheart Prom last year. Besides being a cheerleader, she is a great asset to many clubs and organizations. Not only did the pert and pretty Junior take part in many school activities, but she also maintained her status as a good student.

Miss Kathy Wolfe who represented the Sophomore Class was given the title of second runner-up at the 65-66 Sweetheart Prom. Kathy is also a member of the cheerleading squad at W.H.S. which occupies a great deal of her time. She is known for her lively ways and bright personality. Kathy takes an active part in many organizations and activities at Waterloo High School.

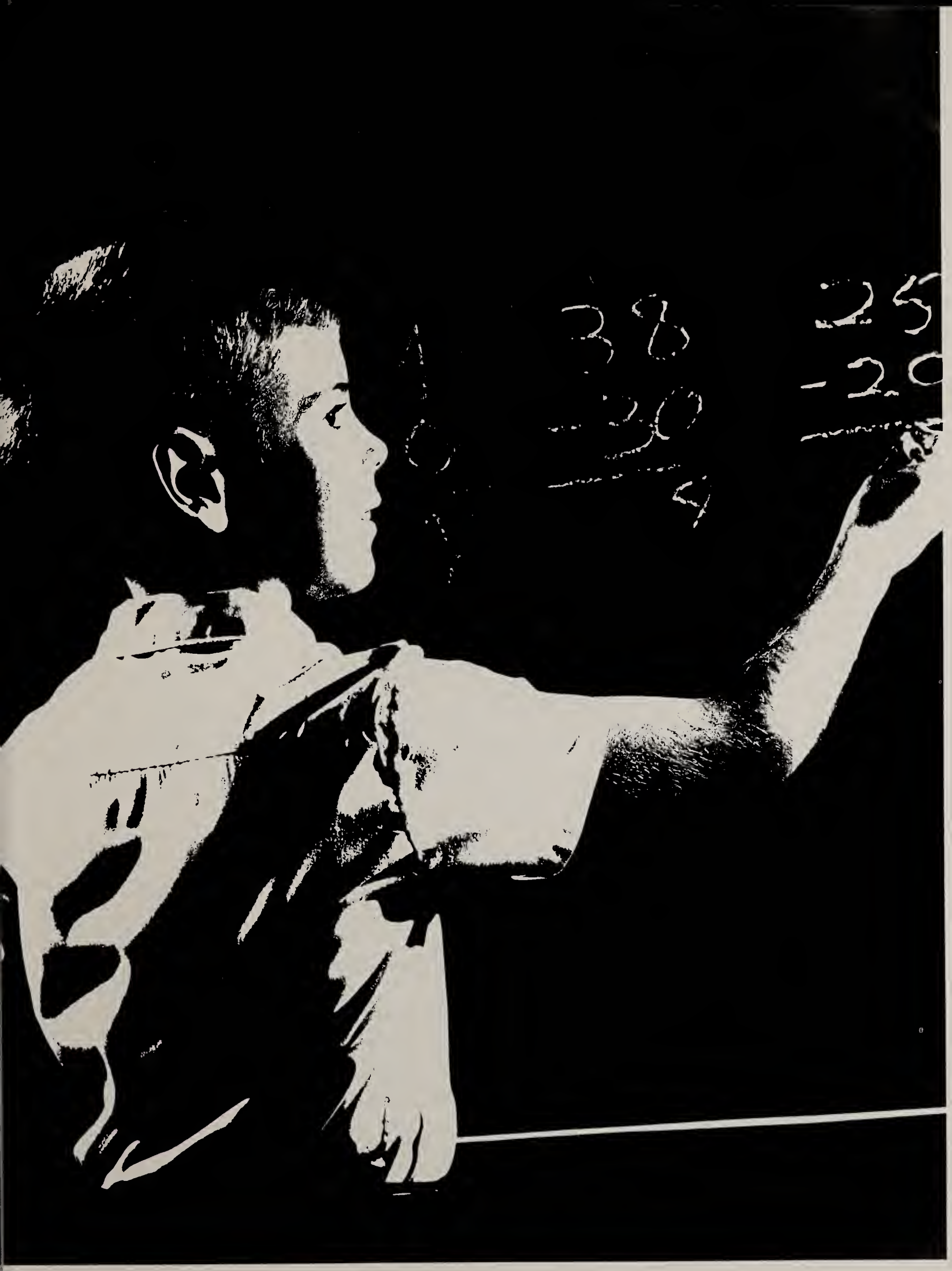

GRADES

Kindergarten

James Anderson
Kathy Arvin
Bradley Baker
James Bolen
Todd Boman

Eddie Boterf
Kenneth Brown
Robert Brown
Chad Bullock
Sherry Buttermore

Jerry Carpenter
Tom Clouse
Debbie Cobbs
Stanley Coleman
Kathleen Collins

Penny Crabill
Tersina Cunningham
Larry Gettys
Frederick Gfeller
Julia Hamilton

Norman Hart
Robert Hays
Daniel Hicks
Faith Holmes
Patricia Johnson

Kindergarten

Debra Jones
Frieda Kames
Lisa LaRowe
Larry Link
Jacqulyn Martin

David McNutt
Steve Mercer
Joseph Miller
Paul Miller
Molly Moore

Walter Mortorff
Harmony Mowry
Roxanne Payton
Tina Pinnington
Tonya Rowe

Lisa Sanders
William Shuherk
Ellen Shuman
Mark Shuman
Larry Smith

Ricky Squires
Dennis Trubey
Mark Warstler
Jeff Wilhelm
Brenda Womack

Grade One

James Aldrich
Rose Arnett
Brian, Arvin
Brett Badman
Sara Bainbridge

Randy Baird
Cathy Baker
Lori Baker
Timothy Baker
Barbara Barton

Lori Bassett
Timothy Belcher
Marquita Bode
Amy Brown
Sue Ann Call

Diana Carpenter
Cheryl Clouse
Mike Crowl
David Dangler
Larry Esselburn

Linda Fender
Lonnie Fender
William Fender
Mark Frey
JoAnn Gfeller

David Gibson
Michael Harvey
Lori Hawn
Debbie Heise
Amy Herbolsheimer

Grade One

Tamra Hughes
Christine Karnes
Jeffery Kelley
Patty Krontz
Dennis Long

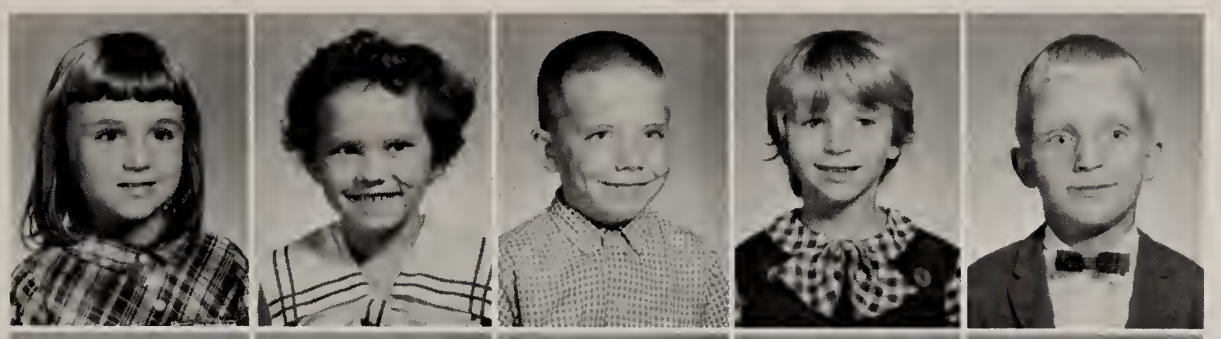

Jerry Long
Lisa MacDonald
Marion McAlpin
Sue McNutt
Kathy Merritt

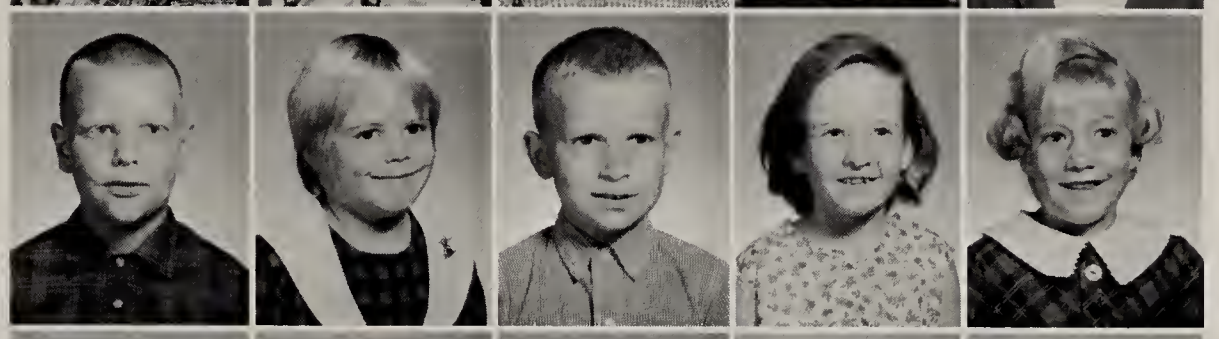

John Miller
Rita Mitchener
Melinda Mowry
Danny Pankop
Lisa Parsell

James Pfefferkorn
Alan Reinoehl
Sammy Roberts
Rodney Sattison
David Sawvel

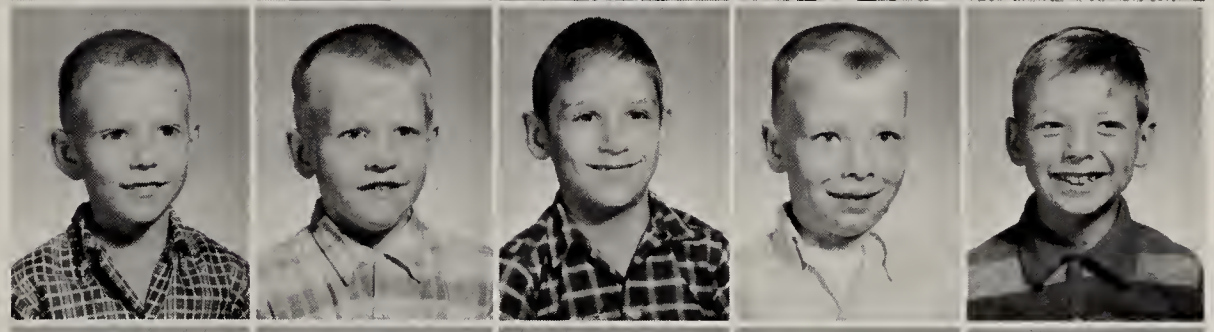

Susan Schortgen
Kevin Scott
Karen Stuller
Chuck Taylor
Leta Wallace

Connie Warstler
Susan Weimer
Bobby Williford
Cindy Womack
Donald Wooton

Grade Two

Rea Badman

Steve Bainbridge
Jill Baker
Sherry Baker
Frank Barton
Linda Bishop

Mary Bloom
Tim Boman
Kevin Bowman
Edwin Brown
Patricia Brown

Lori Bullock
Debra Buttermore
Ronnie Carpenter
Paul Carper
David Clark

Sharon Cobbs
Brent Collins
Gregory Deardorf
Darlene Delong
Renee Dygert

Nancy Eberly
Philipe Esselburn
Marsha Fender
Catherine Fribley
Nancy Gfeller

Gale Grimm
Gary Hammon
Kimberly Hart
Connie Harvey
Vicki Hawn

Grade Two

Dorothy Heise

Laura Herbolsheimer
Donna Johnson
Laura Johnson
Diana Jones
Judy Leins

Brenda Long
Joan Long
Elaine Lumpkins
Sherrie Mercer
Elizabeth Merrilt

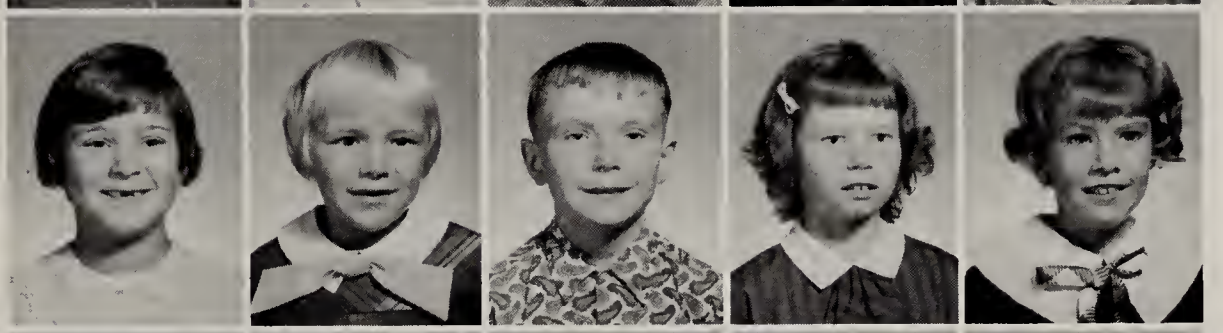

Michael Moore
Melody Mowry
Jennifer Oberlin
Mark Parsell
Mark Payton

Jennifer Phillips
Joseph Phillips
Brian Ruegsegger
Melanie Slentz
Tim Stout

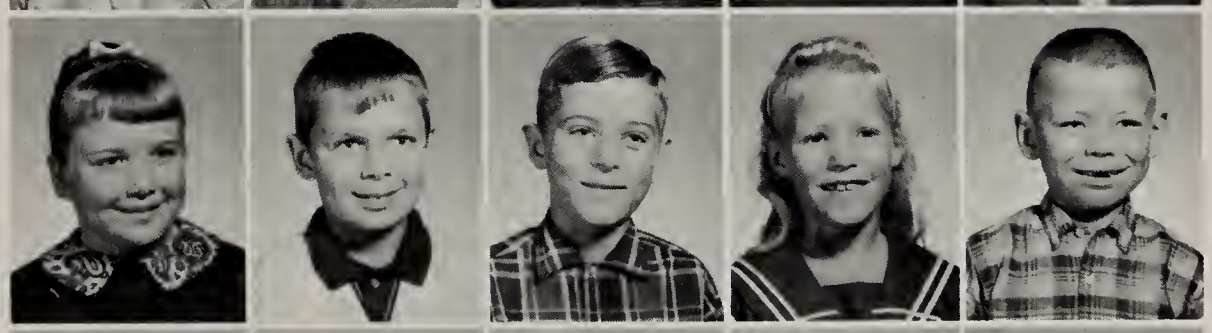

Bonnetta Stuller
Rex Synesal
Debra Trubey
Carol Van Schwarz
Gail Walker

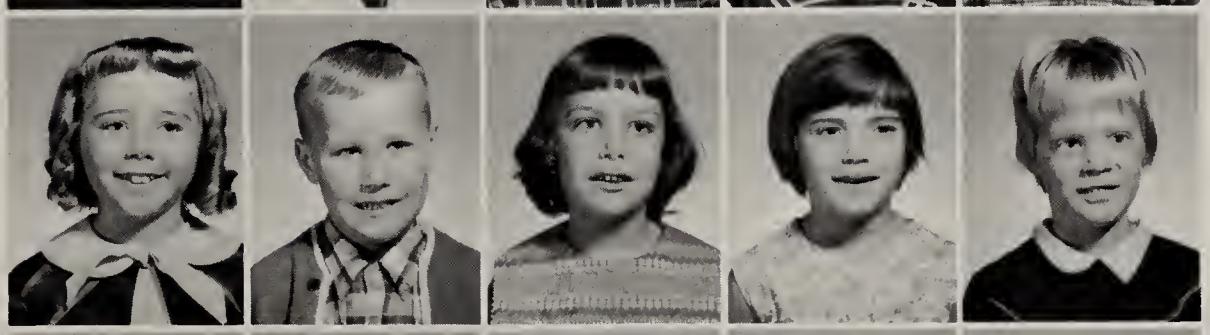

Tommy Warstler
Theresa Watson
Thomas Wilheim
John Williams
Donna Wooton

Grade Three

Lee Albright
Kirk Altimus
Georgeanna Arnett

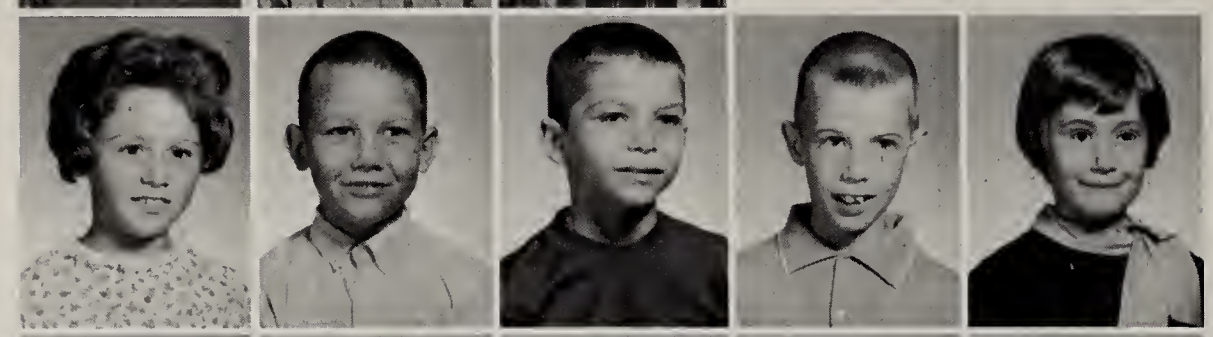

Pamela Arvin
Larry Baker
Danny Barton
Dean Bassett
Sylvia Bittner

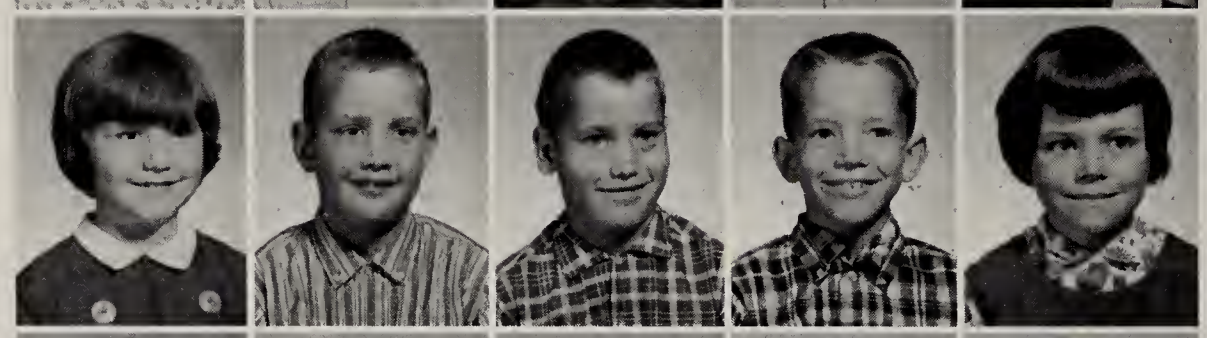

Sandra Bolen
Bret Brown
Thomas Buchs
Dan Call
Debra Clouse

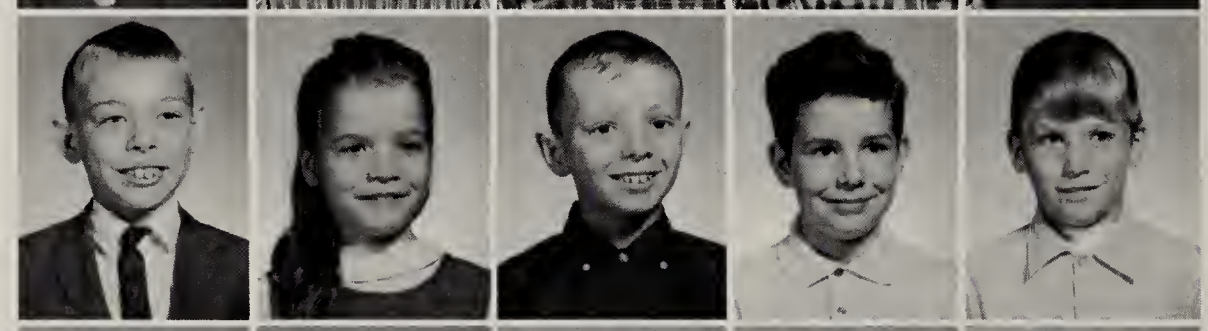

David Cole
Loretta Coleman
Marty Collins
Mark Collins
Dennis Daniels

Jill Davis
Kim De Young
Darlene Delbecq
Debra Delbecq
Edwin Dunn

Ervin Fender
Lauralee Fender
Kerry Greenfield
Ben Henderson
Kathleen Hicks

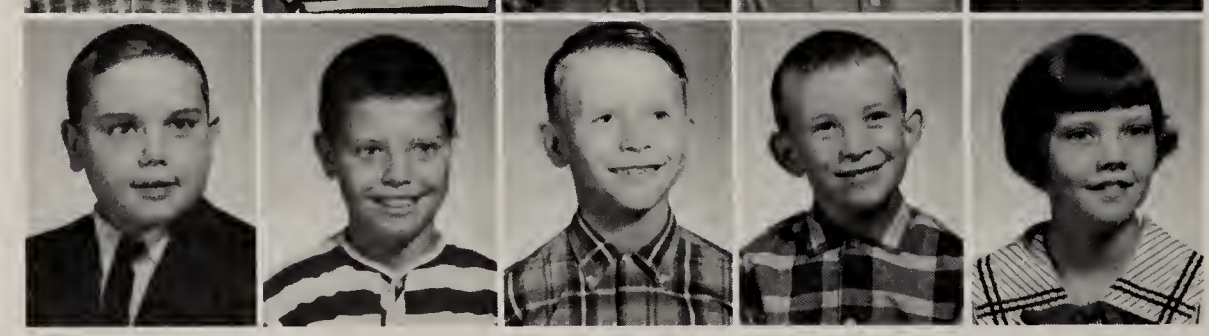

Wesley Husselman
Mark Knott
David Krontz
Larry Kummer
Susan Kuykendall

Grade Three

Scott Likens
Billy Jo MacDonald
Niki Martin

Ted Martin
Dianne McAlpin
David McAlpin
Wayne McEntarfer
Phillip McNutt

Doyle Miller
Robert Miller
Keith Moughler
Jacqueline Ordway
Sheryl Pankop

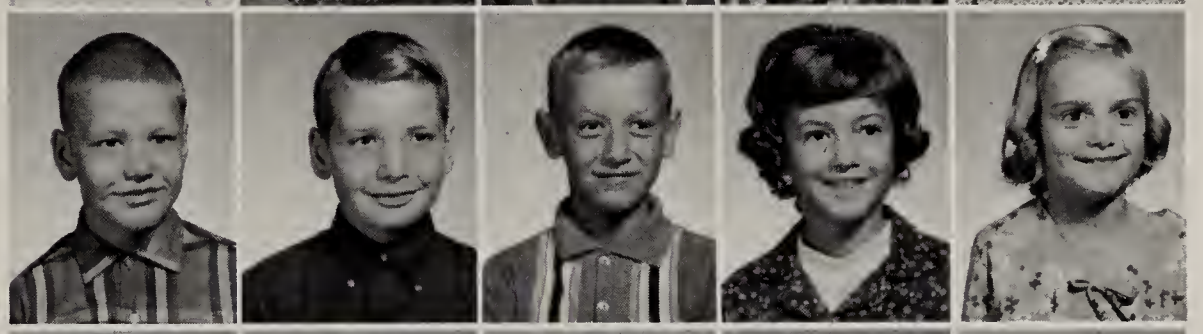

Jimmy Phillips
Norma Reams
Mark Reed
Paul Reinig
Jerry Reinoehl

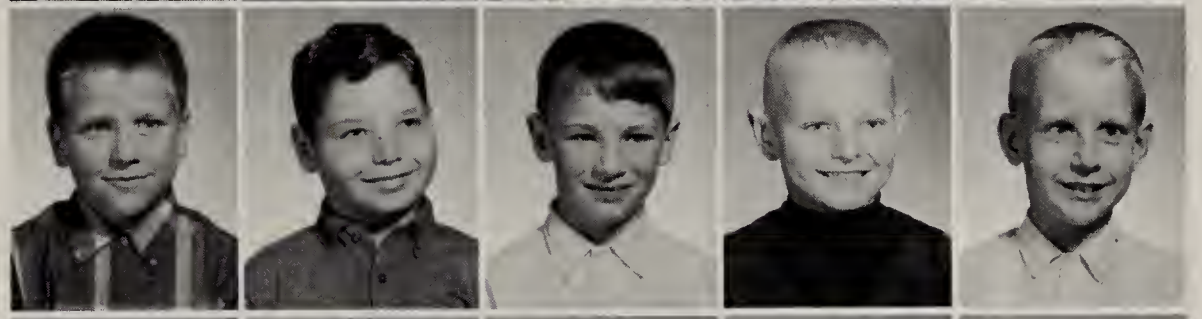

Sidney Roberts
Janice Sanders
Helen Sawvel
Victoria Schortgen
Vanessa Scott

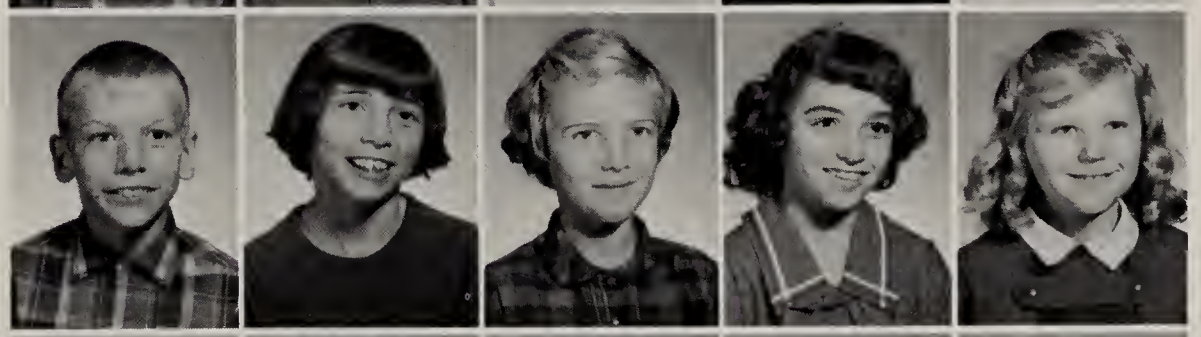

Philip Shuman
Paula Smith
Steve Swager
Robin Taylor
Jennifer Tingley

Larry Tuttle
Suzanne Von Schwarz
Tina Walker
Debora Whysong
James Wooton

Grade Four

Mark Altimus
David Akerman
Carla Baker
Sandra Baker
Kip Beard

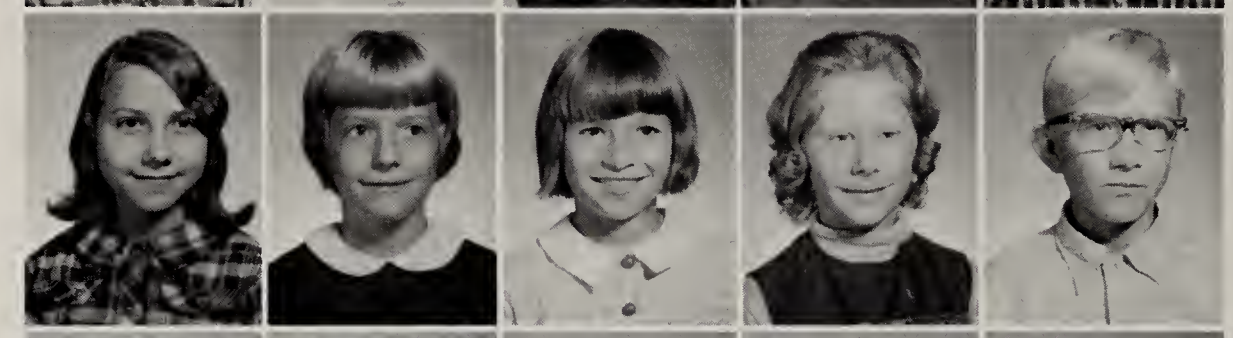

Debra Bell
Ruth Ann Bourquin
Diana Brown
Leona Brown
Mike Brown

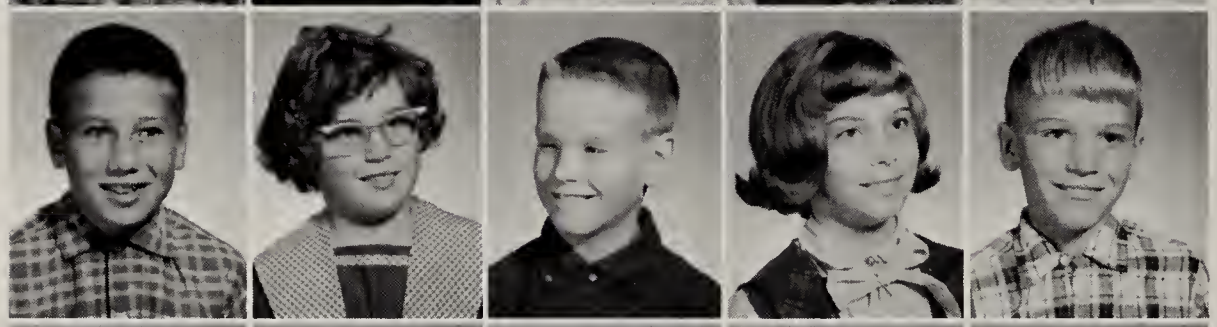

Bill Buehs
Christine Carper
Terry Carson
Brenda Coleman
Russell Daniels

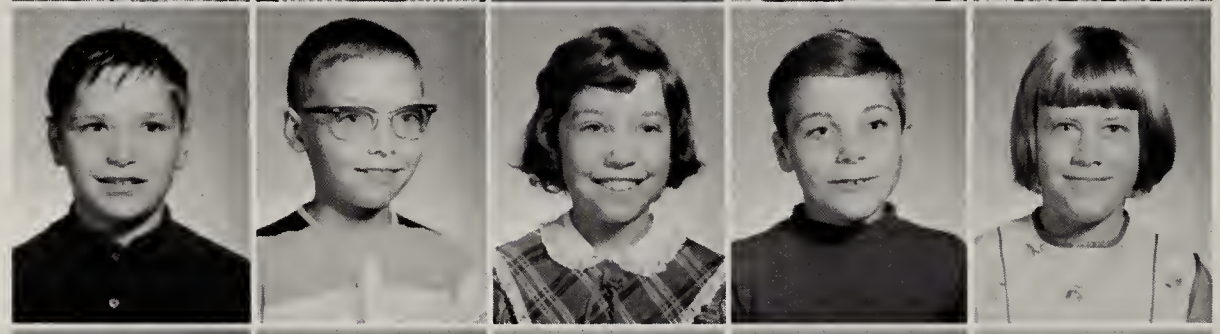

Mitchell DeLong
David Deardorf
Elaine Delbecq
Robbie Dove
Rochelle Dygert

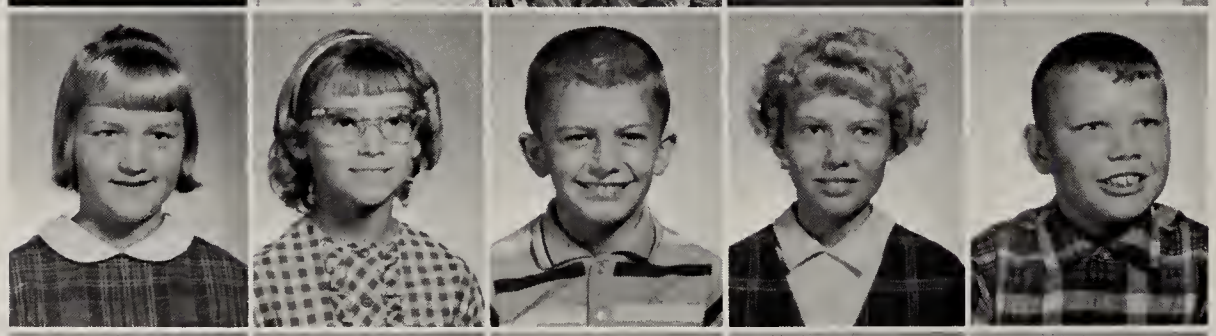

Julia Farrington
Karen Fender
Larry Fender
Wanda Fender
Phillip Fluke

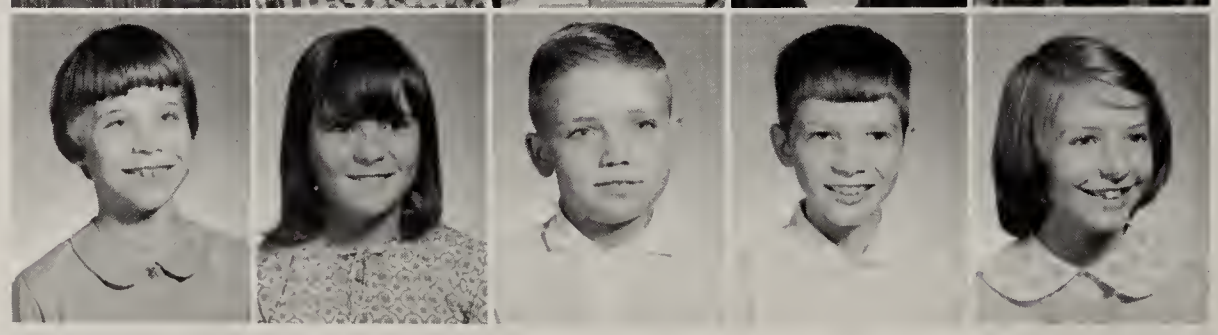

Bonnie Friedel
Bobbie Godwin
Alan Goodwin
Jim Hamilton
Denise Hartman

Grade Four

David Haynes

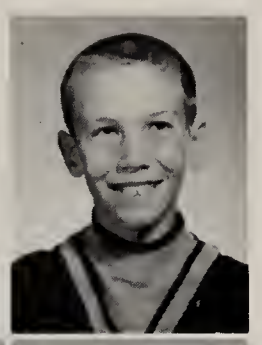

Kevin Henderson
Ruth Hill
Sara Hubart
David Ish
Bill Kelly

John Krontz
Julia LaRowe
Sue Ann Leins
Martin Likens
Natalie Link

Carol Long
Jim Long
Vicki Martin
Roger Messmann
Ricky Mitchner

Cindy Ordway
Janine Ordway
Valerie Palmer
John Pepple
Charles Prater

Terry Squires
Mike Stafford
Larry Steffen
Jimmy Stuller
Lisa Walker

Renee Walker
Nathan Warstler
Kathy Weimer
Brenda Williams
Mary Woolever

Grade Five

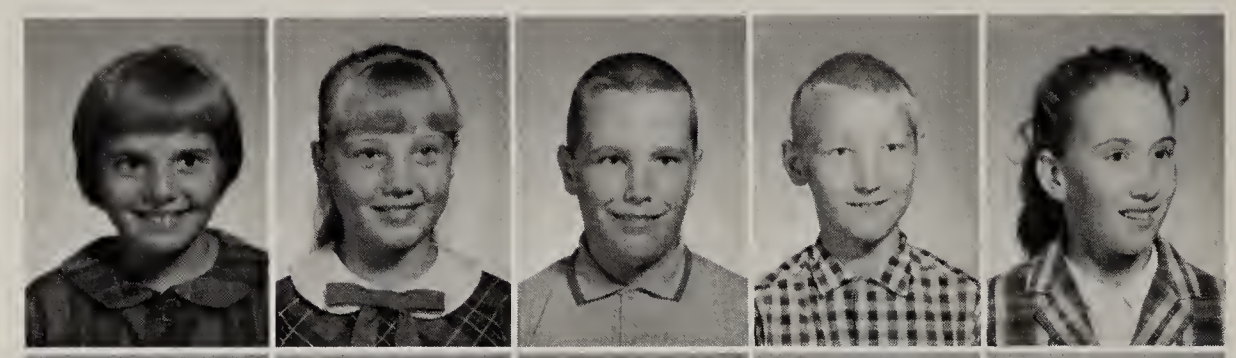

Cindy Baker
Debbie Baker
Jeffrey Bassett
David Belcher
Cynthia Bittner

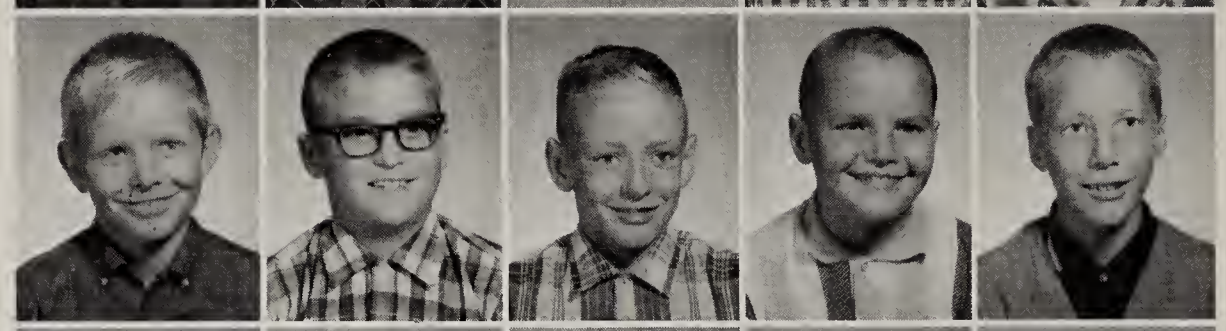

Chris Boggs
Orville Bolen
Jeffrey Brown
Gary Buttermore
Jerry Call

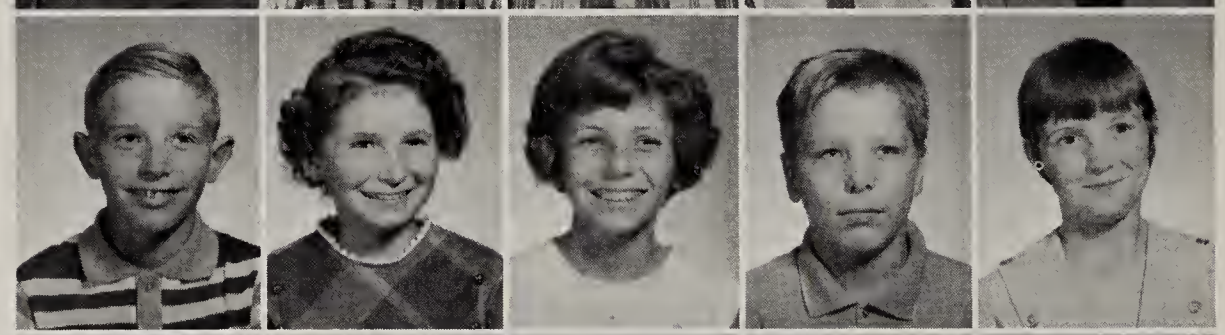

Earl Carper
Rhonda Clark
Sally Crabill
Mickell DeLong
Terry DeYoung

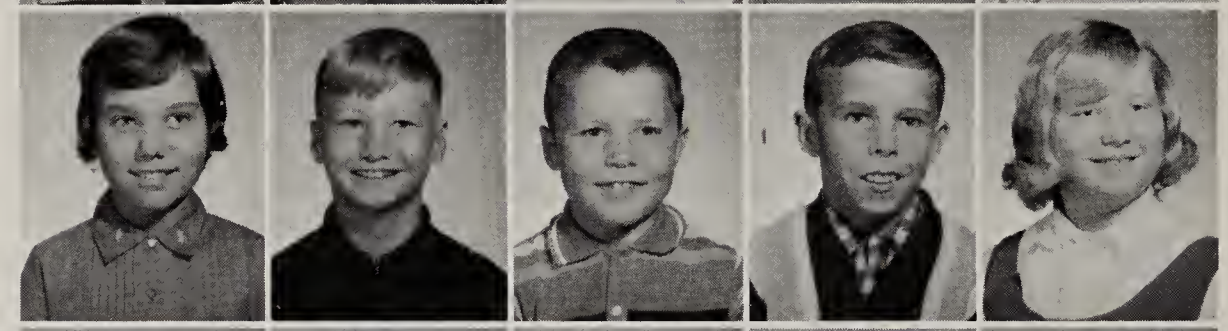

Diane Delbecq
James Dunn
Tim Fee
Jeff Fender
Jeri Frey

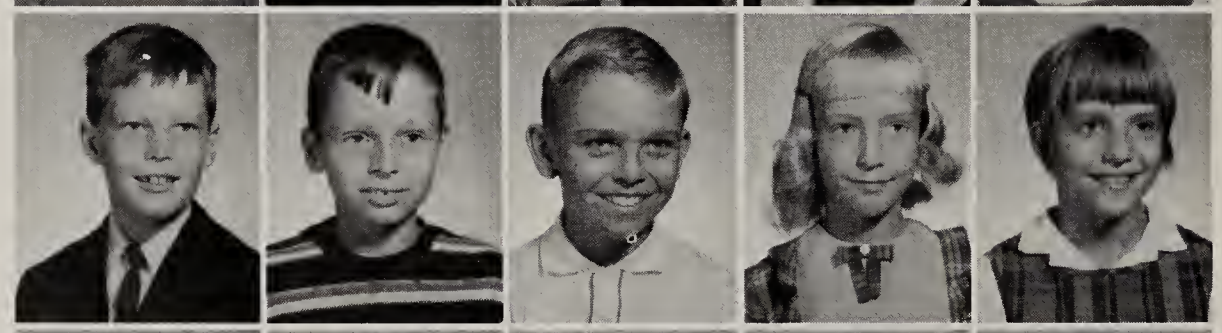

William Tribley
Mark Friend
John Goodwin
Linda Greenfield
Diane Grimm

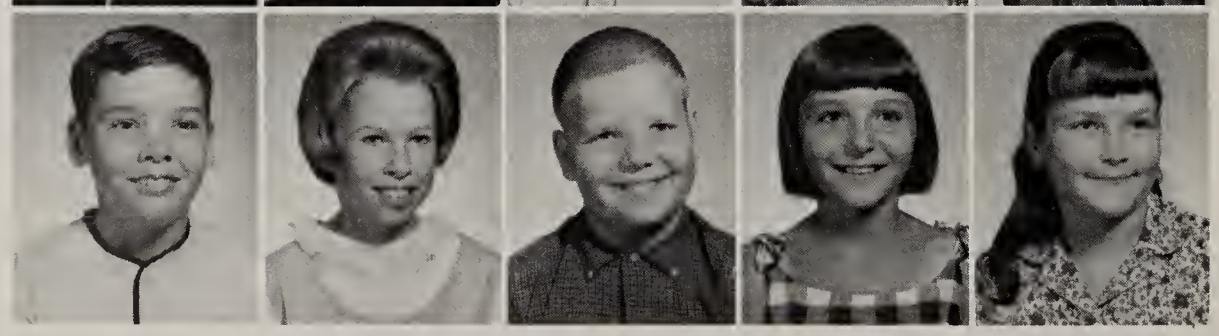

Jeffrey Hamilton
Shelly Hart
Jim Henderson
Tonya Hughes
Toni Keller

Grade Five

Margaret Klink
Robert Knott
Sheryl Knott
Rex La Rowe
Donald Leins

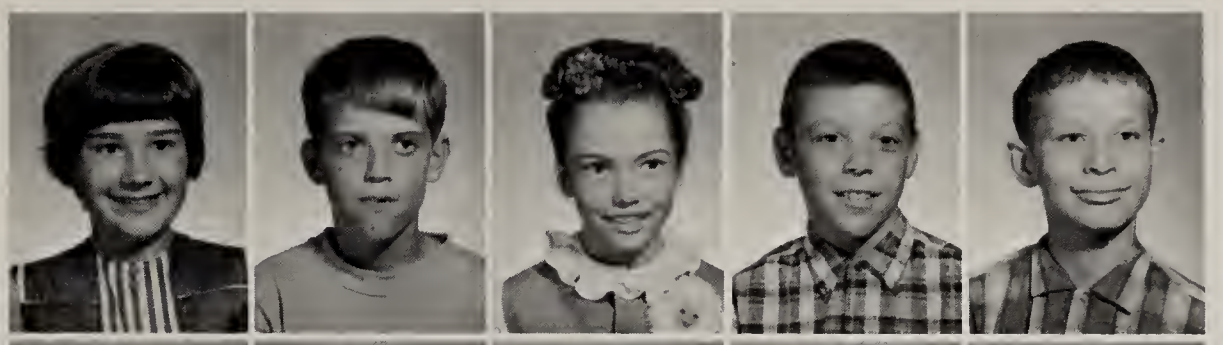

Mark Likens
Scott Link
Gregory Lumpkins
Elaina Messmann
Connie Miller

Connie Musser
Kevin Myers
Janet Oberlin
Cynthia Parsell
Eddie Pfefferkorn

Daniel Phillips
Scott Pressler
John Reed
Helen Rempis
Randall Rufner

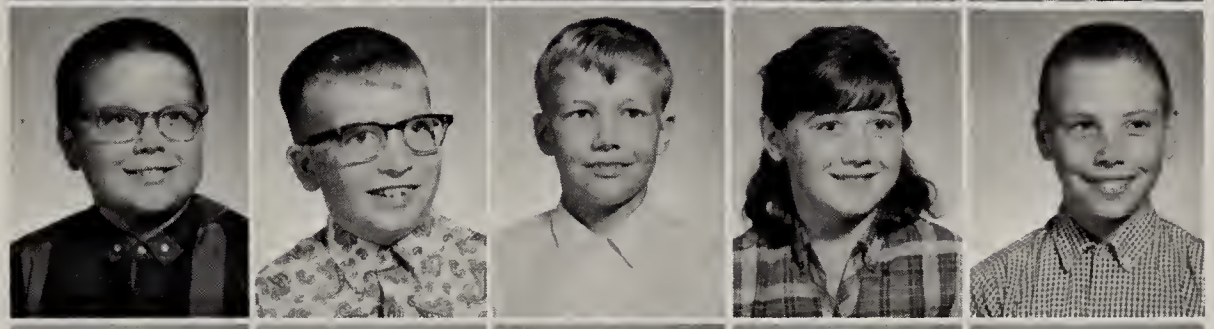

Mark Sattison
Bernard Schortgen
Michelle Shukerk
Gary Shuman
Debra Squires

Allan Stemen
Jeffrey Tuttle
Rory Walker
Michael Werner
Marcia Williams

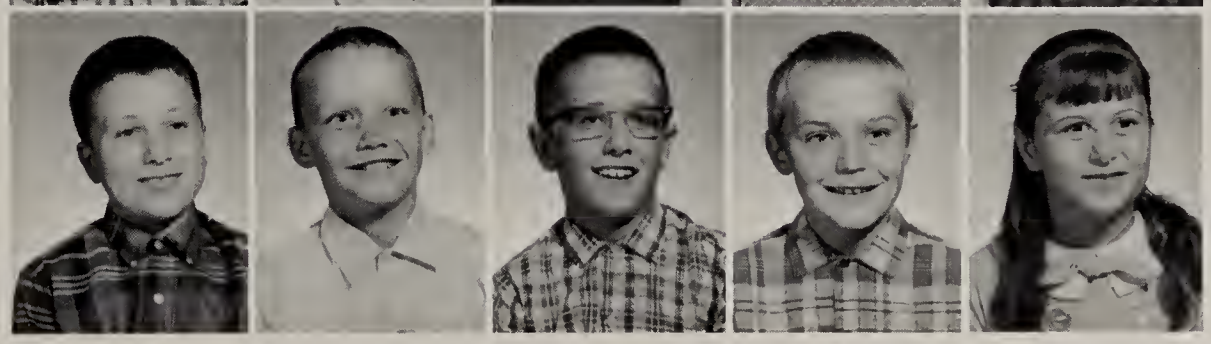

Grade Six

Brian Albright
Cheryl Baker
Dennis Baker
Steve Baker
Steven Bishop

Caye Boggs
Janet Bolen
Kathy Bourquin
Larry Bowers
Dan Brown

Bill Brown
John Buchs
Christine Call
Kay Carson
Anita Coleman

Terry Crabill
Sherry Dangler
Glenn DeLong
Jennifer DeYoung
Susan Derrim

Robert Emrick
Rex Farrington
Michael Ford
Richard Greenfield
Karen Griffin

Sharon Griffin
Joyce Grimm
George Haskins
Joan Heise

Grade Six

Stephena Holmes
Janelle Holster
Sue Husselman
Tom Johnson
Brenda Klink

Philip Kuykendall
Jerry Magginnis
Bob Martin
Brenda McKean
Becky Miser

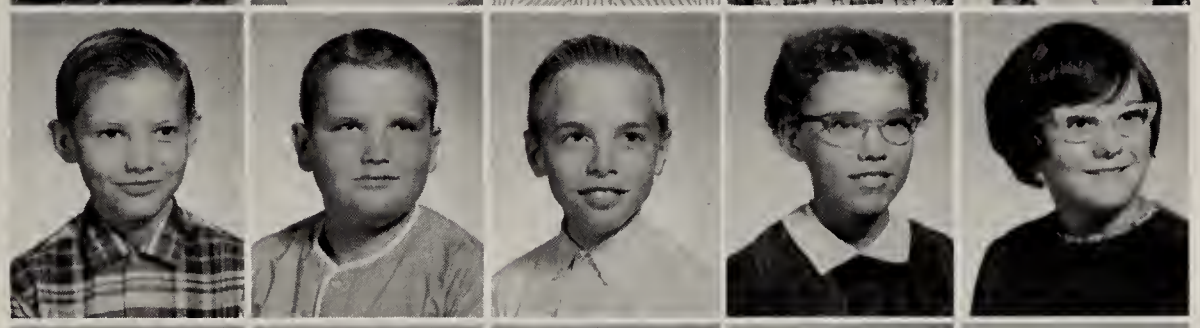

Kevin Moughler
Denise Palmer
Christine Parsell
Rex Pepple
Jane Phillips

Yvonne Pierce
Martin Sattison
Karen Smith
Karen Stafford
James Steffen

Sue Tingley
Frank Walker
Gary Warstler
Louanne Wheeler
Kathy Whysong

Herschel Wilhelm
John Woolever
Clarence Wright

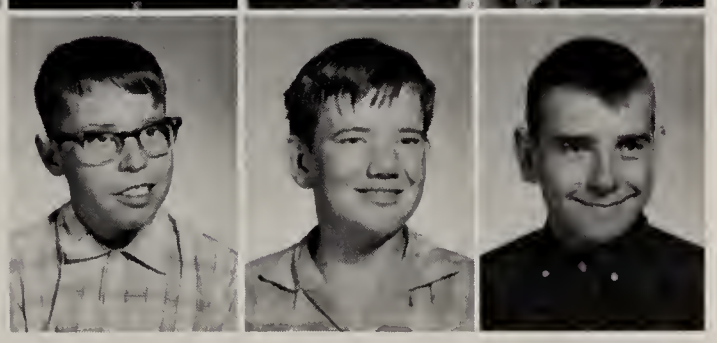

Miss Bevington, the head of the art department, has taken her time and patience to teach the grade children the fundamentals of art. The children are being taught to make free hand designs.

The mobil units were brought in a few years ago, to supply the room needed for our fifth and sixth grades. The children are enjoying their recess break from class.

CLASSES

Seventh Graders Have Taken Their

Bill Ackerman
Kathy Baker
Chuck Boggs

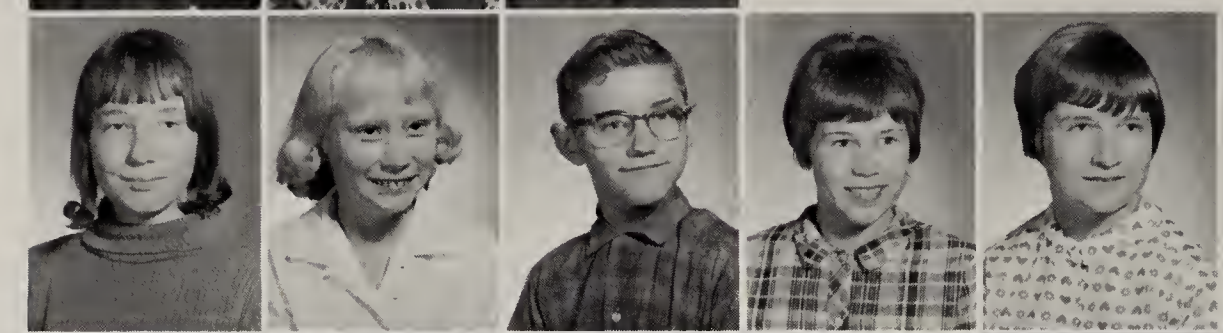

Nancy Bonecutter
Debbie Brown
Lynn Carper
Mary Charleston
Cathy Clifford

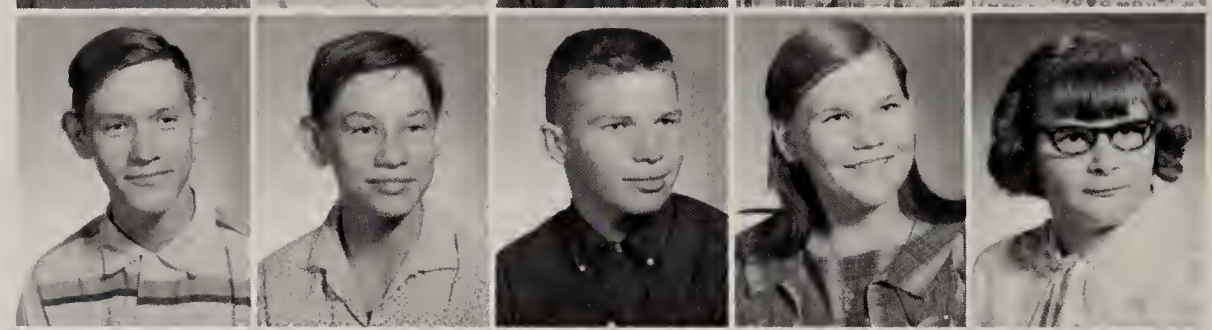

Leslie Cox
Mike Cox
Steve Creager
Elizabeth Critney
Belinda Crowl

George Crowl
James Crowl
Lucinda Crowl
Jerry Daniels
Roxanne DeYoung

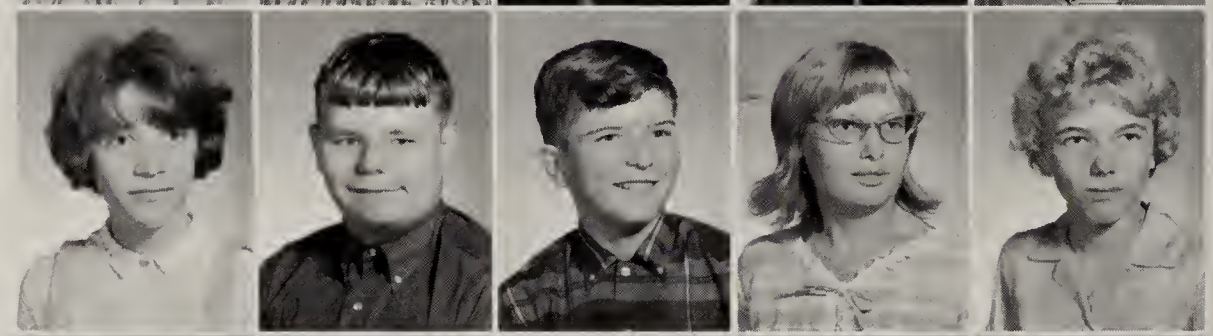

Nicki Dove
Philip Eberly
Larry Faulkner
George Fender
Sheril Fender

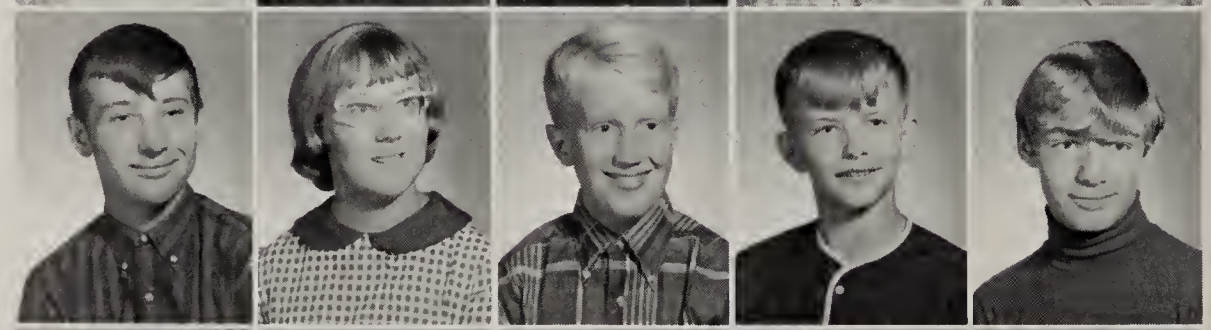

Terrie Fike
Pamela Frey
Stephen Fribley
Dennis Geeting
Charles Gibson

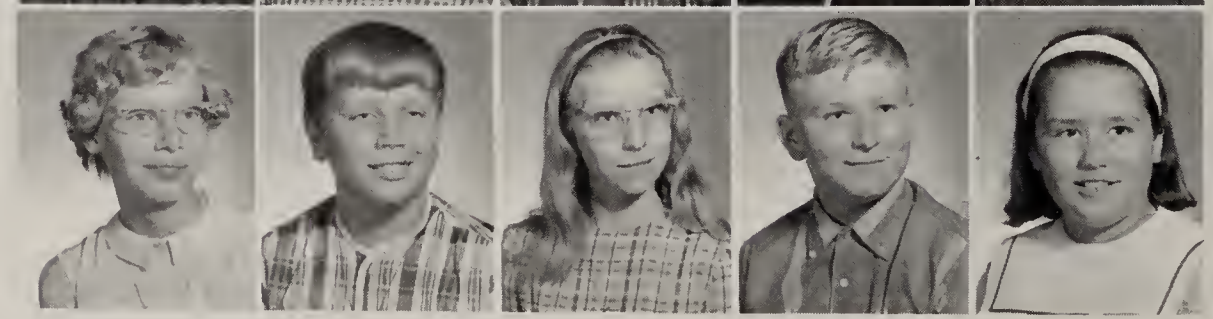

Becky Haines
Gary Henderson
Theresa Henderson
Chuck Hill
Linda Holmes

First Step to High School

Gary Hurd
Graig Johnson
Debra Kelley
Vickie Knott

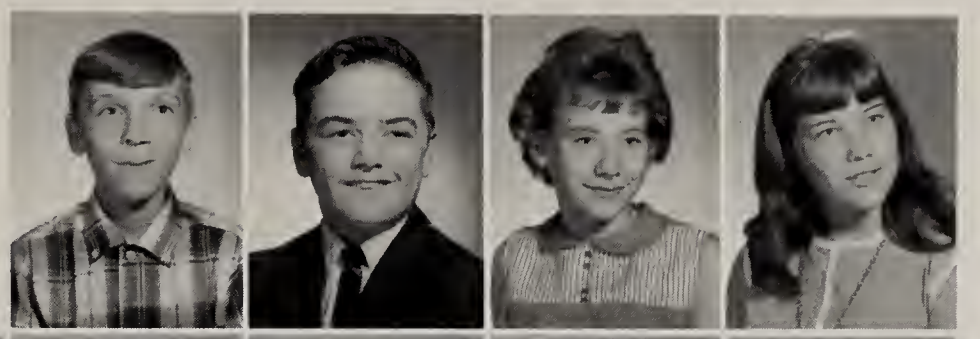

Stephen Kuykendall
Rick Landers
Mike Leins
Keith Lewis
Ira Magginnis

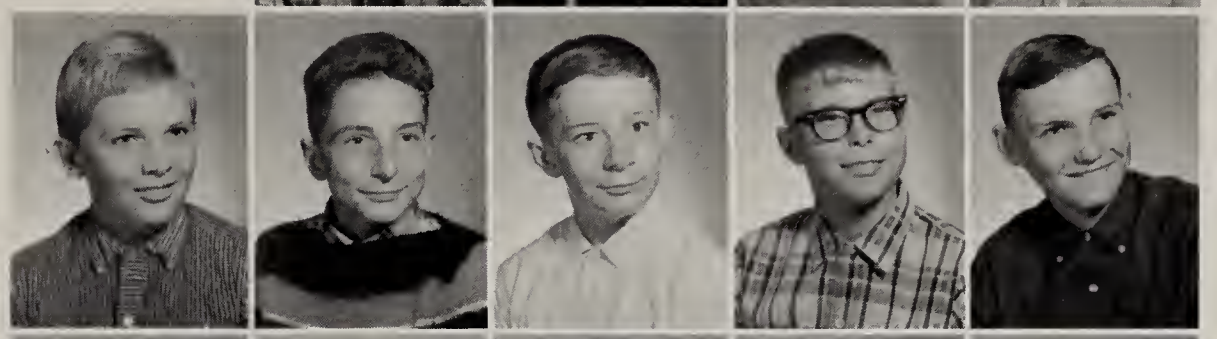

Rita McBride
Don McKean
Kathy Mercer
Michelle Moughler
Vonda Myers

Dean Pfefferkorn
Diana Phillips
Kenny Pierce
Steven Reed
Rebecca Rempis

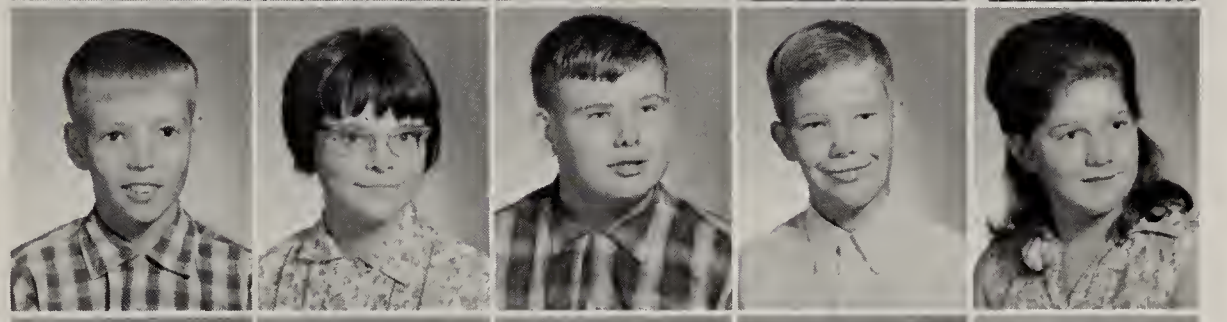

Cindy Roose
Sharon Sanders
William Schimph
Alitza Severance
Mike Shukerk

Ann Synesall
Darlene Treesh
Janie Walter
Jim Walter
Darlene Watson

Deborah Watson
Tim Wells
Fred Wilcox
Susan Wolfe
Alta Wright

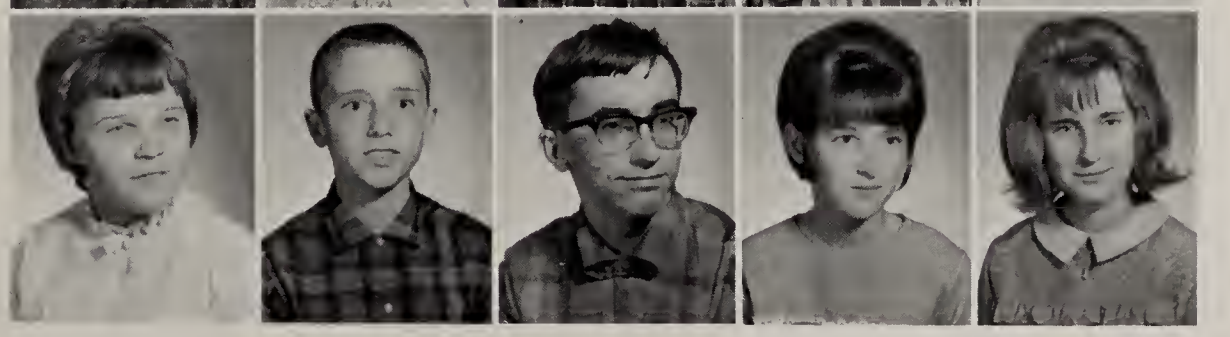

Eighth Grade Finish

Kay Albright

Sondra Albright
Mary Jane Aldrich
Rita Arnott
JoAnn Baker
Dean Bonecutter

Susie Charleston
Debbie Clark
George Clark
Cathy Cook
Richard Dennison

Cathy DeYoung
LuAnn Dunn
Kim Eberly
Russell Emerick
Tom Emerick

Jim Farrington
Jennifer Fee
Mitzi Fisher
Elton Fluke
Dennis Ford

Jack Gibson
Mike Gill
Sharon Grate
Nancy Guinther
Allan Henderson

Marty Holmes
Karen Hurd
Jim Irish
Rodney Jordon
Vicki Jordon

Their Jr. High Years

Barbara Kern

Connie Krontz
Danny Krontz
Diane Kutzner
Diana Lumpkin
Kenneth Lockwood

Carolyn Magginnis
Paula Martin
Richard McBride
Ann McIntosh
Roger McKean

John Oberlin
Helen Pepple
Kathleen Pepple
Roger Pressler
James Provinces

Sharon Scheurick
Gloria Schieber
Shelba Scott
George Severence
Patricia Severence

Barb Sheets
Terry Shipe
Carla Stevens
James Stepp
Steven Stuller

Loren Treesh
Judy Ulm
Craig Walker
Jim Wells
Keith Wetoskey

Extracurricular Activities

Greg Ford, President
Rick Dygert, Vice President
Sandy Miser, Secretary

Kim Charleston, Treasurer
Reha Akerman
Ron Baker
Louise Bell
Glenna Bolen

John Bolen
Steve Bowers
Darl Boyd
Stanley Brown
Linda Buss

Debbie Childers
Jim Conrad
Barb Cox
Jorry Crowl
Rex Dangler

Tom Duesler
Judy Dunn
Tom Dunn
Wayne Farrington
Connie Faulkner

Randy Franks
Penny Good
Sue Hall
Don Hartman
Barb Heise

Are Essential to Freshmen

Cheryl Henderson
Keith Henderson
Cindy High
Sandy Hurd

William Jordan
Mike Klink
Dennis Kutzner
Nancy Lawson
Tim May

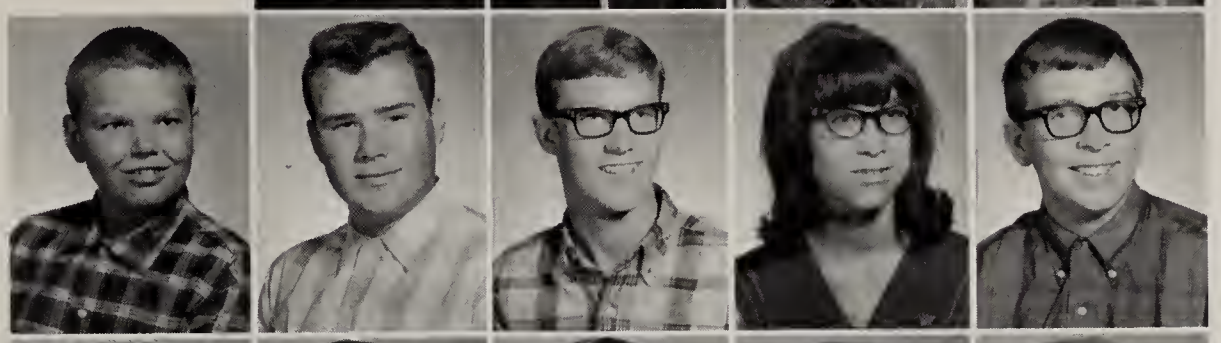

Darlyn Moughler
Ronald Parker
Bob Pfefferkorn
Jane Pfefferkorn
June Pfefferkorn

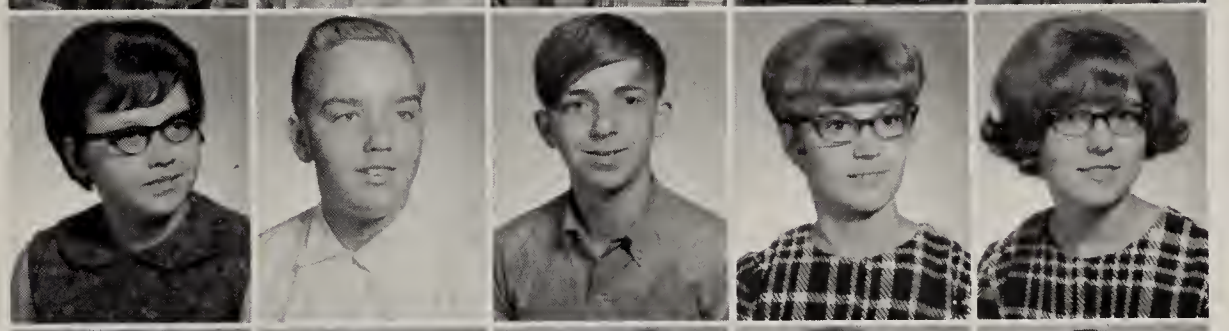

Joan Pollack
Susan Reed
Nancy Ritchie
Debbie Ritenour
Cindy Scattergood

Norman Sells
Cheryl Shipe
Bob Shuherk
Pam Smith
Donn Starkey

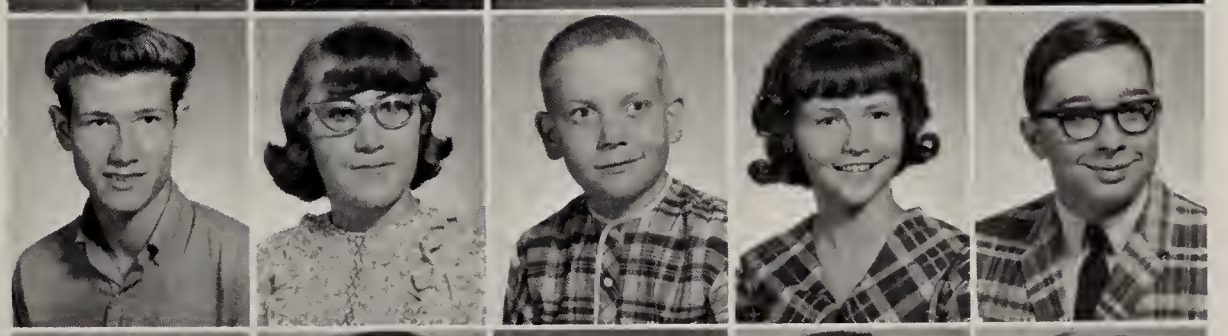

Gary Stephens
Janet Treesh
Debbie Tuttle
Stuart Tuttle
Laura Walker

Sophomores Learn the

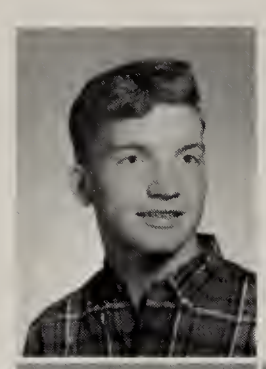

Rocky Pressler, President

Fritz Albright, V.-Pres.
Marcia Myers, Sec.
Steve Aschleman, Treas.
Steve Dunn, Hist.
Bobby Albright

Joni Albright
Debbie Badman
Connie Baker
Susan Blackford
Claude Buss

Barb Clark
Cathy Critney
Debbie Davis
Dave Dietrich
Maggie Drerup

Lynn Ebert
Cathy Farrington
John Farrington
Patty Faulkner
Sue Fike

Mike Greer
Chuck Hall
Dorothy Henderson
Karen Henderson
Donna High

Meaning of Friendship

Steve Hissong

James Jordan
Richard Jordan
Doug Karnes
Susan Kennedy
Natalie Kline

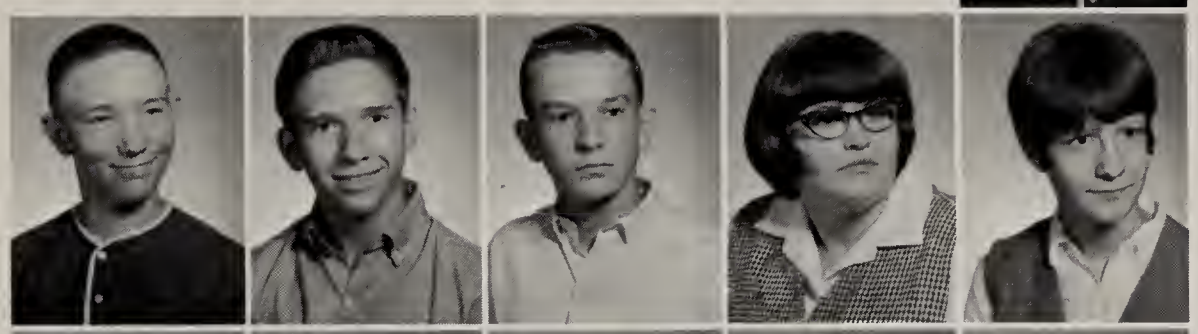

Carol Likes
Bev McEnterfer
Dave Miller
Marilyn Myers
Gary Ober

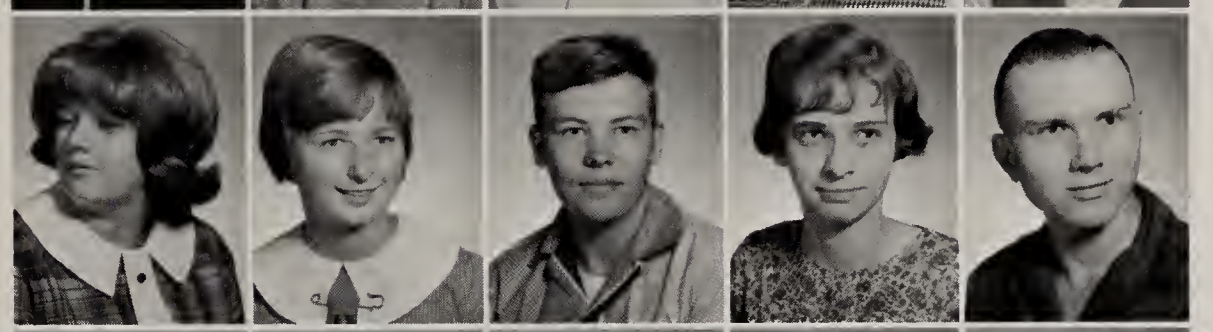

Marcia Overmyer
Lynn Pepple
Steve Rowe
Karen Sanders
Sherry Schieber

Kathy Shipe
Carol Shirk
Reg Stafford
Paul Stepp
John Thomson

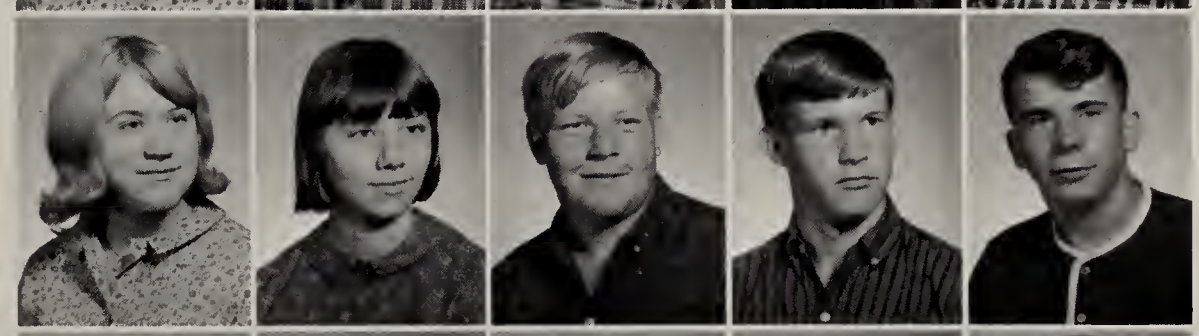

Don Tuttle
Wanda Werner
Steve Williams
Sonja Wolfe
Richard Woolever

Juniors Order Rings &

Debra Lumpkins, President
Marc Fisher, Vice President

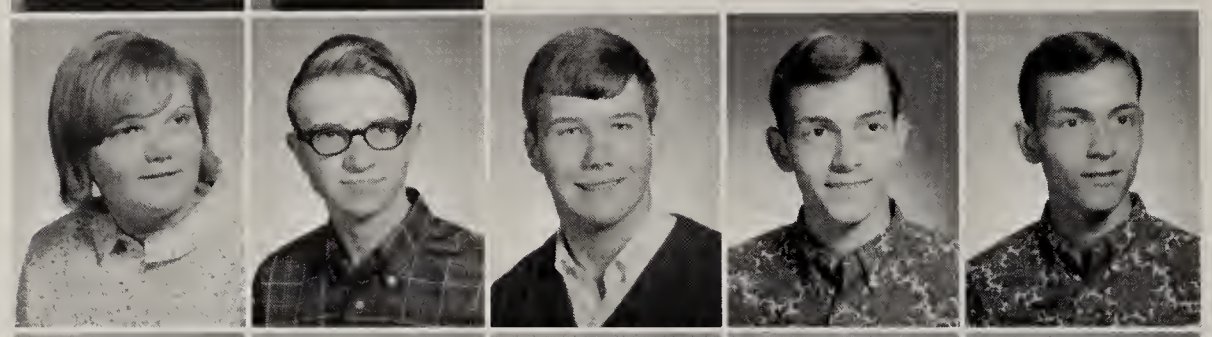

Mary Jo Schlosser, Sec.
Bill Guinther, Treas.
Rick Baker
Dean Bard
Gene Bard

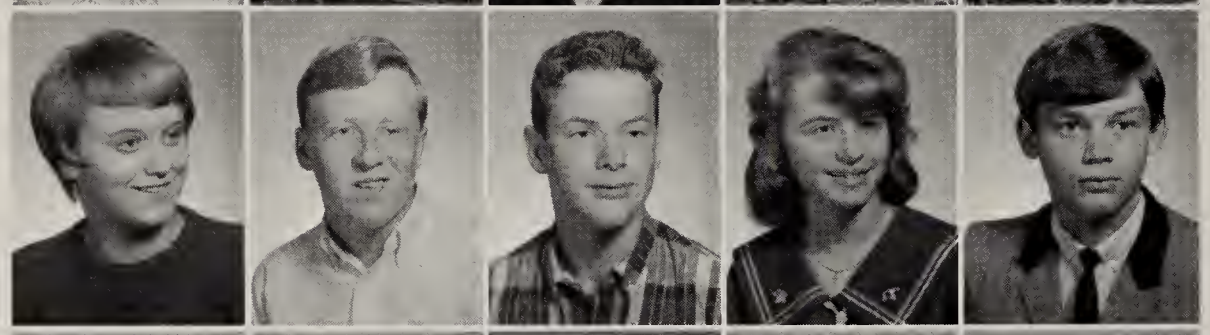

Carol Boggs
Norma Brown
Randy Brown
Kay Carper
John Charleston

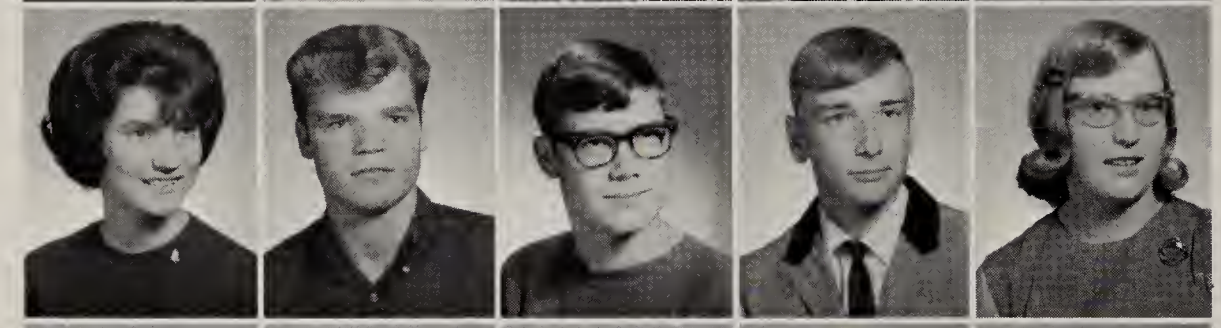

Sue Cobbs
Burnise Crager
Bob Dygert
Steve Eberly
Rita Eldridge

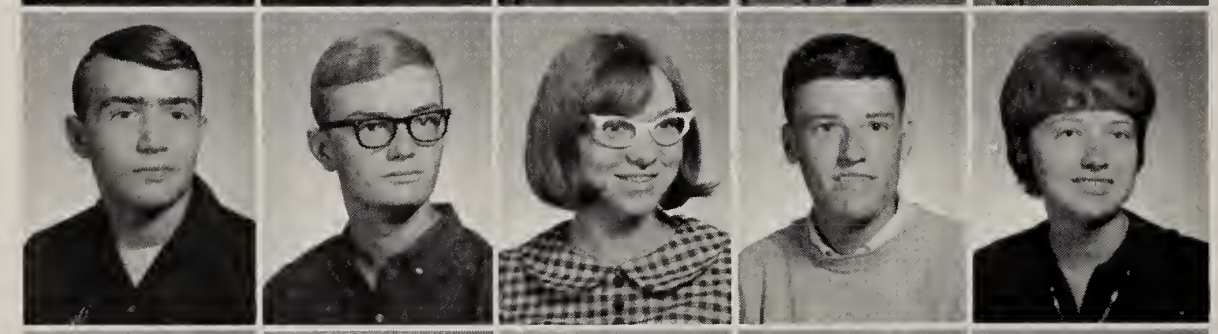

Steve Faulkner
Mike Fee
Cheryl Ford
Dennis Franks
Bonnie Friend

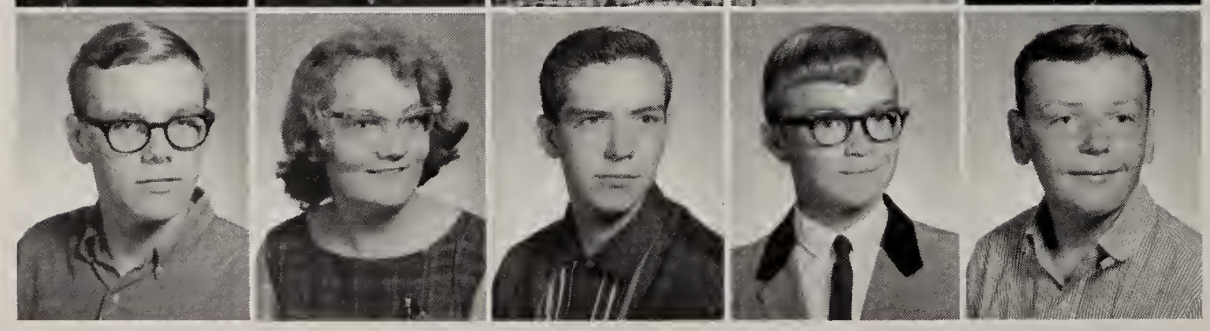

David Gill
Barbara Hall
Rex Hartman
Terry Haskins
Tom Hassett

Plan for Their Prom

Jean Heise

Lee Henderson
Pam Knott
Mike Lewis
Howard Lumpkins
Pam Magginnis

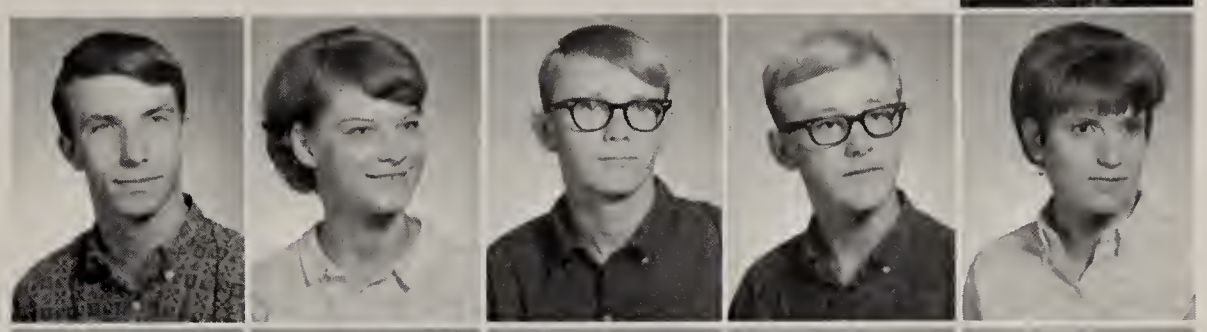

Steve May
Bill McAlpin
John Meroney
Vick Mettert
Nancy Miser

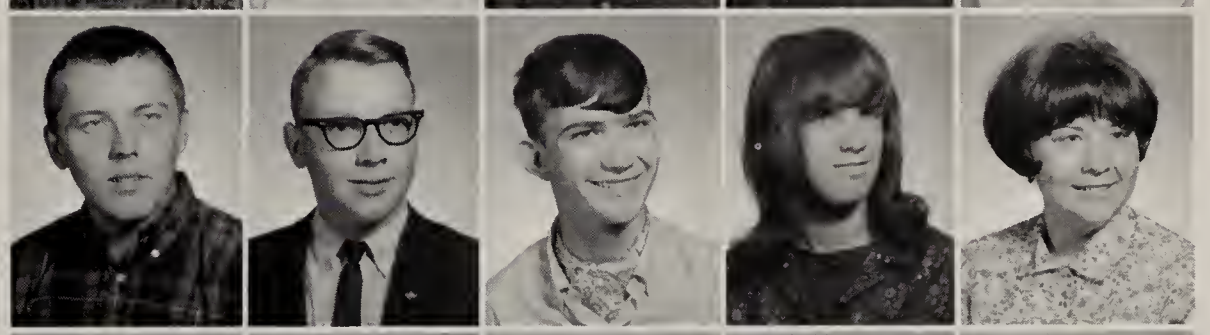

Nancy Payton
Sandy Pfefferkorn
Don Phillips
Linda Schlosser
Bonnie Scott

Dave Shipe
Sam Stepp
Bob Strawser
Alan Treesh
Dean Tucker

Bonnie Tuttle
Den Walker
Marjorie Walter
Gene Williams
Kathy Wolfe

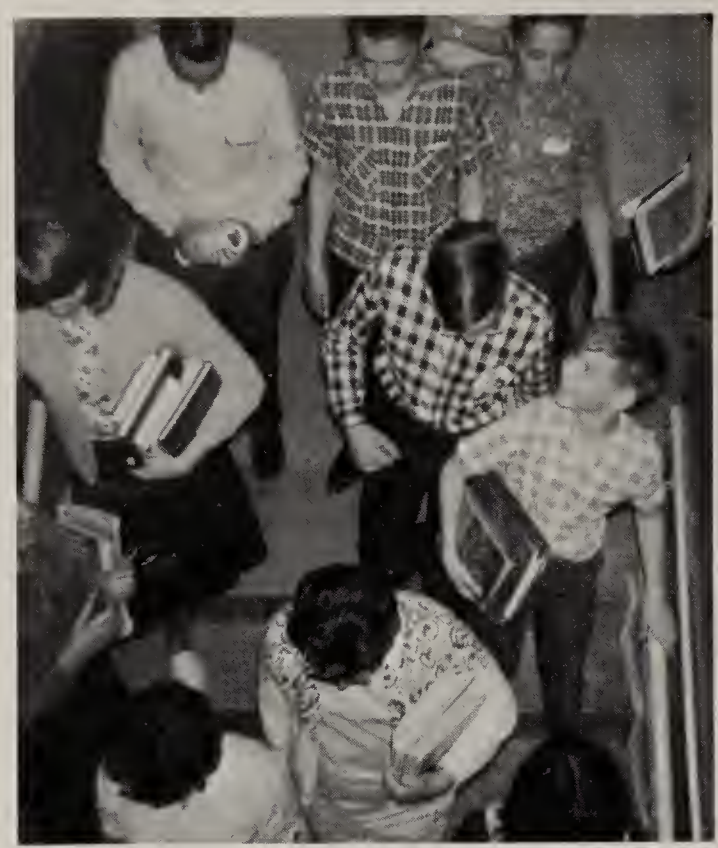

A birdseye view of WHSers hurrying to their next classes.

Waterloo halls seem more crowded year by year.

The Sophomores are busily at work in Mrs. Moore's English Class.

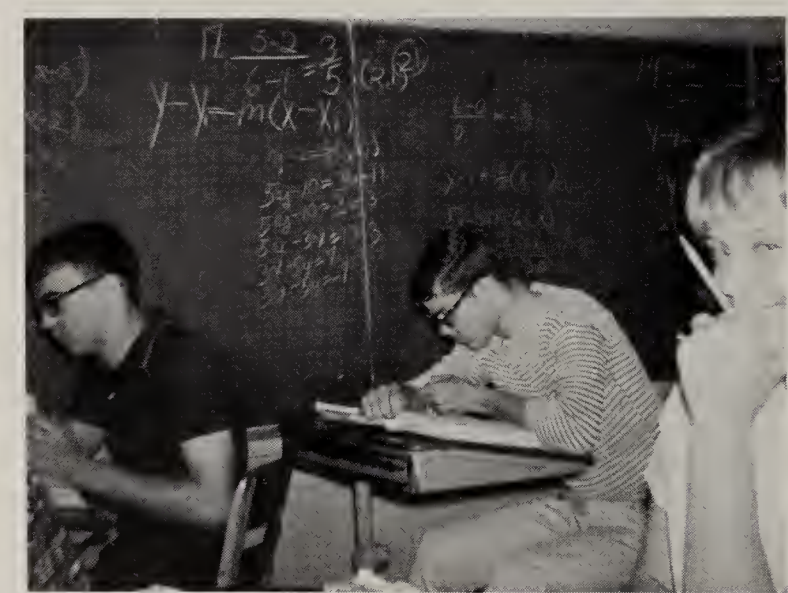

Marc, Carol, and Bob are very engrossed in getting their daily lessons ready for Geometry Class.

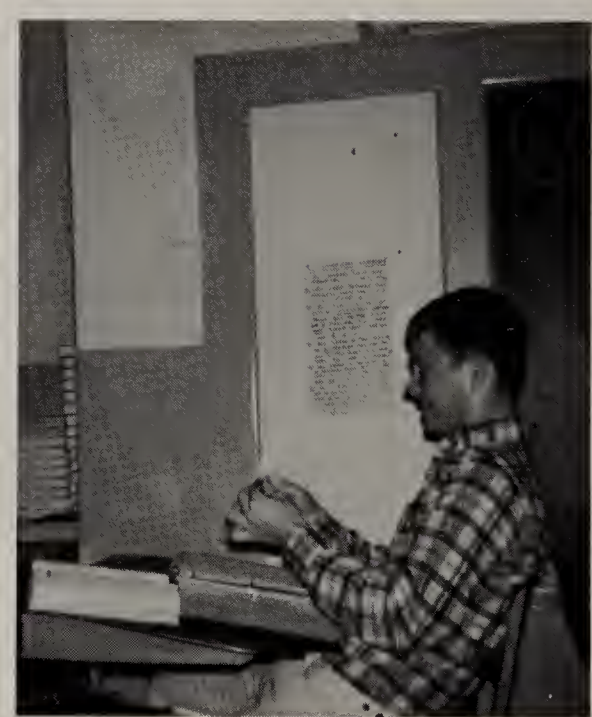

Rick Baker seems to have all his attention on the note he has just received.
Is this what study hall is for Rick?

SENIORS

JANELL YVONNE MYERS
SENIOR CLASS PRESIDENT

KEVIN DEA PRESSLER
SENIOR CLASS VICE PRESIDENT

SARAH ELLEN DUNN
SENIOR SECRETARY

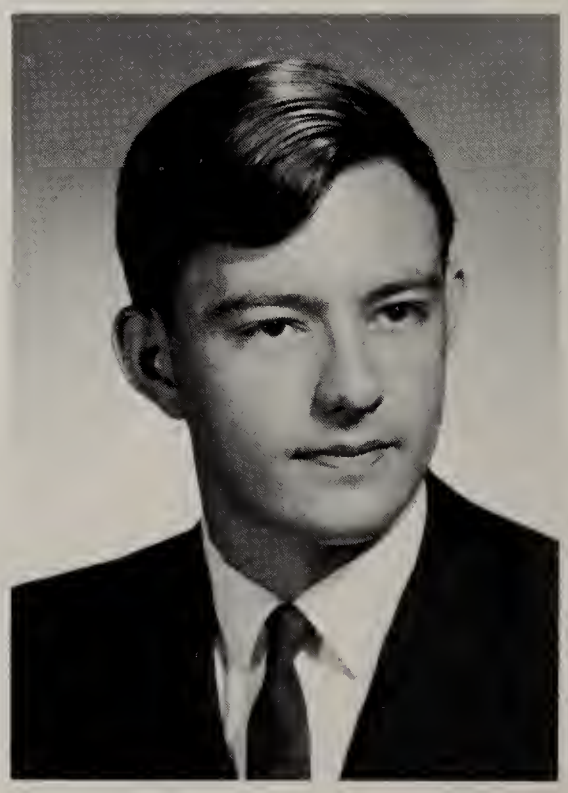

PAUL CHRISTOPHER GARRIGUS
SENIOR CLASS TREASURER

JANICE SUE BOLEN
SENIOR CLASS HISTORIAN

KALENE FAYE BAKER

CYNTHIA ANN BEATTY

CATHERINE AURELIA BOGGS

JANET LOU BOLEN

SHARON JANE BROWN

DE WAYNE JACK BUSS

RICHARD ALLEN CARROLL

HOWARD EUGENE DIAS

DONALD DE WAYNE DENNISON

VICKI JEAN DUESLER

SCOTT E. EBERLY

LOUISE ANITA FARRINGTON

CONNIE JEAN FEE

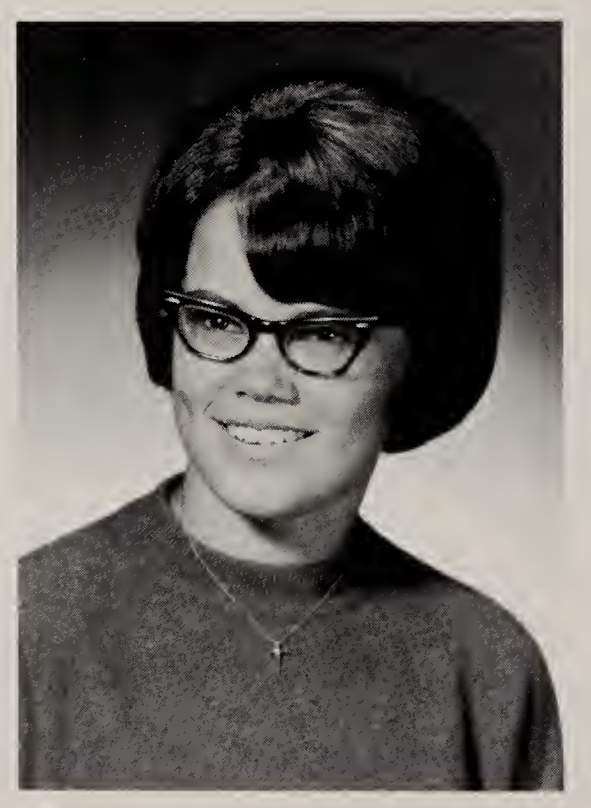

JOLENE KAY FEE

NORBERT LEE FRANKS

JAMES MILTON FRIEND

DIANA JEAN HENDERSON

JOHN CHRISTIAN HOFF

MARY RAE HINE

BARBARA JANE ISH

CONNIE DARLINE JORDAN

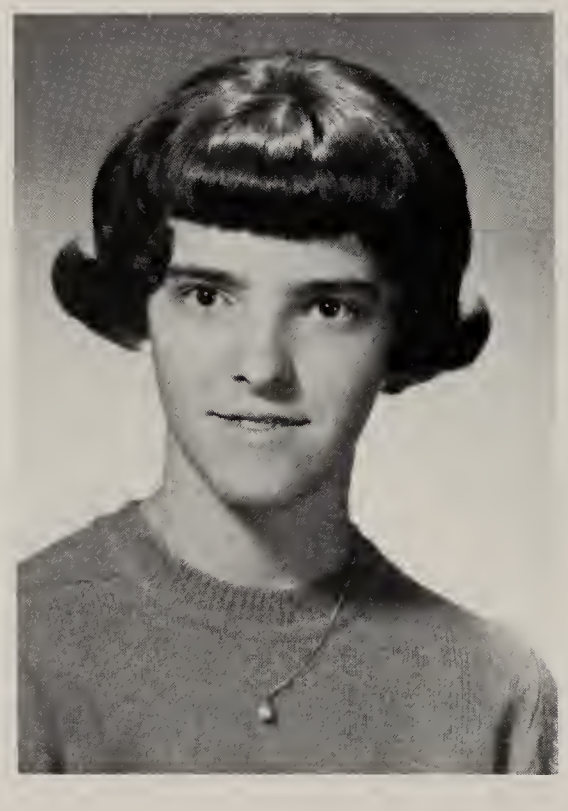

LOIS JEAN LEINS

RICHARD JOE LEWIS

ELAINE KAY LOOS

LENARD JOE MAGGINNIS

VICKI MARLENE McBRIDE

TOM LEE METTERT

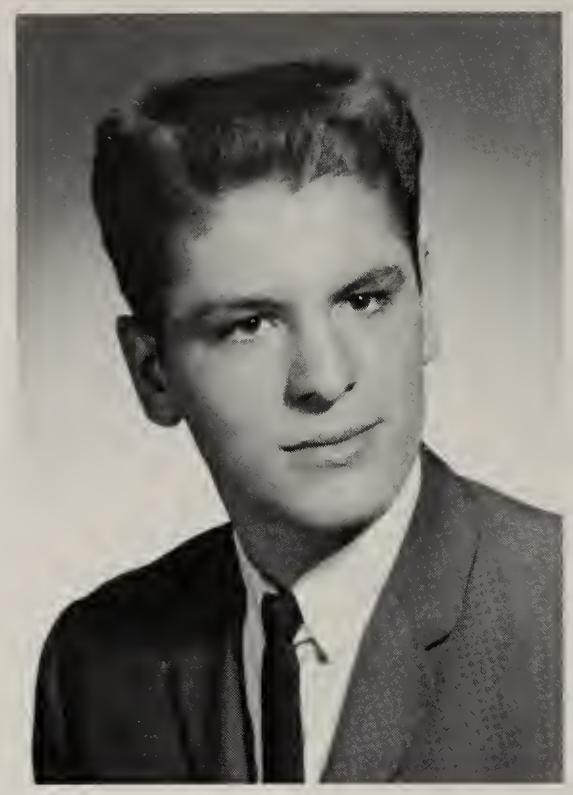

KEVIN CHARLES MISER

KATHLEEN JILL PALMER

DANIEL WAYNE PEPPLE

LAWRENCE RALPH PFEFFERKORN

ALVIN LEE PINKERTON

JERRY LEE ROOP

JOHN B. RUFNER

STEVEN RUSSELL SLENTZ

CHERYL KAY STEPHENS

MARVA JEAN SUTTON

MAX EDWARD TREESH

BARBARA JEAN TUTTLE

TRESA LYNN VOIROL

JO ANN VOSS

JACKIE ANN WALTER

PENNY ANN WERNER

Barb Tuttle "takes the cake" at our Senior Bake Sale in April.

The first paper drive the Seniors had they made an all-time record at W.H.S. on the papers brought in.

With hard work the Seniors made the candy store a success. Between selling at the ball games and at noon hour, it kept us all busy.

This paper drive was left up to the boys last November, while the girls made peanut brittle.

Jo and Barb busy at work.

Steve Slentz adds his cooking ability to this batch of peanut brittle, as Joe Lewis looks on.

Kaleen and Vick weigh and sack the peanut brittle.

"Big Cat" catches a mouse at the Senior Hop.

The Junior girls display their latest dance at our record hop.

Happiness Is a "Senior" . . .

THE SENIOR CLASS OF 1967

FLOWER: Red and White Roses

SONG: You'll Never Walk Alone

MOTTO: Never Look Back Always Ahead

CLASS COLORS: Maroon and White

Our Years of Memories

In September 1955, we, as first graders, started our first big day at Waterloo School. It was a big day for all of us; although fearful of this new experience, we soon grew to like it. That was twelve long years ago, but many remembrances come back to us.

The grades flew by and finally in September of 1964 we found ourselves in high school. At last we were big freshmen! When we started our Freshman year, we were told that we would not have a Senior trip.

During our Sophomore year we ordered our class rings, of which we were very proud. We also began to become more adjusted to high school.

We entered our Junior year with much confidence. This year brought about the purchasing of our class sweaters and jackets. Since we would be the last graduating class from W.H.S., we wanted a Senior trip. After much patience and hard work we were granted a Senior trip, on the condition that we earn enough money. We now had a special goal to work for--OUR SENIOR TRIP!

During the summer we worked hard on projects to help us earn money for our trip. Our Senior year was also filled with projects of some sort from the start. Among these were: a raffle on a Lowrey Organ, magazine sale, candy sale, plus many other miscellaneous projects. The year was ended with another musical stage play, sponsored by the Senior Class. The money brought in from the play and all the other projects during the year pushed us over our goal with a grand total of $6000.

This was our Senior year. It has been a happy and eventful year. Our class wishes to thank our sponsors, our parents, and everyone who made our trip possible. Now we are all awaiting the big day when we will receive our diplomas and be on our way toward our new goal in life. Yet we know that it will be a sad day, because we leave our friends and memories of W.H.S. We, the class of 1967, will close the doors of Waterloo High School forever. It was our school.

We'll Remember Always . . .

We, the Waterloo Senior Class of 1967 are proud and honored to close the doors of the Waterloo High School.

Although there will never be another graduating class from Waterloo, the memories of it will remain very strong within our hearts.

Waterloo was truly a small school but nowhere else could a person find a more loyal group of students who worked and stood behind their school.

The Class of '67 has just concluded another phase of their lives--a very important phase. We now are faced with the most difficult challenge of all--the future.

ADVERTISING

DAIRY QUEEN *is Better*

BETTER TASTING...

BETTER FOR YOU

**water-soluble, including ribo-flavin, niacin and thiamine, important vitamin B fractions.

Dairy Queen* is the modern refreshment for today's healthy, active people of all ages. Better tasting Dairy Queen malts, shakes, sundaes and other taste treats are served to you fresh from the freezer for finer flavor. Made from pure, pasteurized milk, Dairy Queen has more vitamins **, more bone-building minerals and muscle-toning proteins than an equal serving of ordinary ice cream. Fewer calories mean it's less fattening, too.

Come in today . . . and prove that Dairy Queen IS better!

© 1958 DAIRY QUEEN NATIONAL DEVELOPMENT CO.

DAIRY QUEEN

Waterloo Dairy Queen

*Dairy Queen is a trademark for frozen dairy products made only in Dairy Queen stores.

Compliments of

KITCHEN-QUIP. INC.

Waterloo, Indiana

BALL BRASS &
ALUMINUM FOUNDRY

Auburn, Indiana

SATTISON'S INC.

Refrigeration
Sales & Service

Commercial & Domestic
Appliances
* Maytag
* Philco
* Kitchenaid

Radio Dispatched Service
Trucks

Phone 5781

Waterloo, Indiana

CORUNNA FEED MILLS

Feed, Seed, Coal
Fertilizer, Grain, Custom
Grinding

Phone 2361

Corunna, Indiana

At

ALLISON CORPORATION

Auburn--Kenndallville

Wholesale Distributors
and Manufacturers of
Automative--Aircraft--Tools
Leather Goods--Metal Supplies

Congratulations to the
1967 Seniors

FIRST EUB CHURCH

C. Samuel Overmyer, Pastor

WATERLOO LUMBER

COMPANY

Waterloo, Indiana
Phone 2761

Lumber--Paint

Johns--Manville Roofing

Building Supplies

G. C. LEPLEY SALES, INC.
Phone 587-9121 Ashley, Ind.

Pontiac

Bonneville	Chevrolet
Ventura	Belair
Star Chief	Impala
Catalina	Corvair
Tempest	Corvette

Congratulations Seniors

WATERLOO

INSTRUMENTAL

DEPARTMENT

AUBURN RETAIL MERCHANTS ASSN.

Albion Production Credit Assn.
Andres Insurance
Auburn Burner Co.
Auburn Hardware
Auburn Concrete Products
Auburn Federal Savings and Loan Assn.
Auburn News Stand
Auburn Printing Co.
Auburn State Bank
Auburn TV & Appliances
Boston Store
Bowerman's Market
Brinkman Office Supply Co.
Carbaugh Jewelers
City National Bank
Smith's Gifts, Inc.
DeKalb Couty Credit Bureau
Dennis Florist
Dilgard & Cline
Eckert's Jewelry
Feagler Decorating Service
Franklin Finance Co.
Fetzer Bakery
Gamble Store
Gerig Furniture Co.
The Grill
Hoodelmier's Texaco Service
The Kiddie Shop
Hoham Men's Wear
Lord's Dress Shop
National 5 & 10 Store
J. J. Newberry Co.
Nebelung Shoe Store
Northern Indiana Fuel & Light Co.
Oberlin Sales, Inc.
J. C. Penney Co.
Peoples Savings & Loan Assn.
Lewis W. Poore Jeweler
Romeiser Drug Store
Schaab's Department Store
Shook's
Sixth Street Liquor Store
Wildermuth Drug Store
Western Auto Associated Store

Willa Maria Hat Shop

Compliments of

Bob Miller Ford

Sales--Service--Parts--Paint & Body

Phone 5561
West Van Vleek Street
Waterloo, Indiana

Congratulations to the Senior Class of '67

Waterloo Telephone Exchange, Inc.

Waterloo, Indiana

GOOD LUCK
SENIORS

Charleston Metal Products Inc.

Waterloo, Indiana

Congratulations and Best Wishes
Class of "67"

YOUR Independent Insurance AGENT
"SERVES YOU FIRST"
©NAIA

LAWRENCE E. BROWN INSURANCE AGENCY

515 North Wayne Street
Phone 5871
Waterloo, Indiana

GREEN PARROT RESTAURANT

On US 27 and US 427
4 Blocks So. of US 6

Steaks--Broasted Chicken
Short Orders Sandwiches

Mr. and Mrs. Richard Stresser
Phone 8211 Waterloo, Ind.

Open 7 Days a Week

Clothing for the Entire Family

Shoes and Domestics

Piece Goods and Notions

FISHER'S DEPT. STORE

Waterloo, Indiana

HAYNES & POTTER MOTORS INC.

South Wayne Street

Auburn, Indiana 46706

Telephone 925-4300

Cadillac

Pontiac

GMC Trucks

Citizen's State Bank

One Stop Financial Service

Phone 2561

Waterloo, Indiana

Rexall DRUGS

Hamilton and Son Drugs

Hamilton and Son Drugs, A Family Firm Reaching Across Four Generations and 114 Years of Pharmacy, Are Proud To Have Been a Service to the Waterloo Community Since 1927.

Our Congratulations to the Class of 1967 and Our Best Wishes to Them and All the Students of the Waterloo School.

"Your Friendly Rexall Store"

Waterloo

Angola

BUTLER BOWLING LANES

State Road 6 East

Butler, Indiana

Congratulations
Class of '67

Compliments of

WATERLOO HARDWARE

Waterloo, Indiana

Compliments of

WATERLOO GRAIN COMPANY

Waterloo, Indiana

COUNTRY CHARM
Drive-Inn & Dining Room

Dinners Carry-Outs
Sandwiches--Steaks
Short Orders

U.S. 27 Waterloo, Indiana

Open 7 Days a Week

GRAFFIS FUNERAL HOME

Mr. & Mrs. Wendell Graffis

Waterloo, Indiana

"Large Enough To Serve You, Small Enough To Know You."

FRICK'S BARGAIN INN

200 S. Wayne Street

Phone 2511 Waterloo, Ind.

Compliments of

THE CHATTERBOX

Phone 8941 Waterloo

CORUNNA BEDDING COMPANY

Corunna, Indiana

Manufacturer of Mattress and Box Springs

Phone 2701

ALBRIGHT'S ONE-STOP

Jack & Lois Albright, Owners

Phone Corunna 2691

GIVE YOUR CAR *Longer Life!*

THOMPSON'S GARAGE

335 West Douglas Street

Waterloo, Indiana

DUNN BROS.

International Harvester Farm Equipment

Waterloo, Indiana

"Congratulations to the Senior Class of '67"

NODINE'S AUTO PARTS
Phone 3295

U.S. 6 East

Waterloo, Indiana

COMPLIMENTS

OF

The Kinsely National Bank of Butler

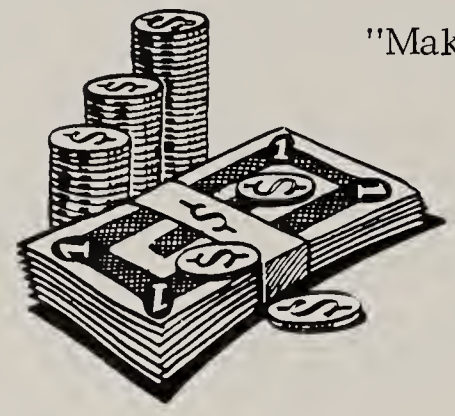

"Make This Bank Your Business Home"

Phone
868-2082

FULL SERVICE BANK ®

Congratulations to the Class of '67

CHEVROLET

Rohm Chevrolet-Buick, Inc.

U.S. 27 West

Auburn, Indiana

BUICK

JACK LOOS MUSIC CENTERS

Fort Wayne Waterloo

LOWREY ORGANS

Your Keys to the World of Music!

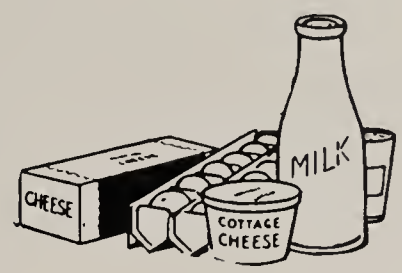

BROWN'S GROCERY

Waterloo, Indiana

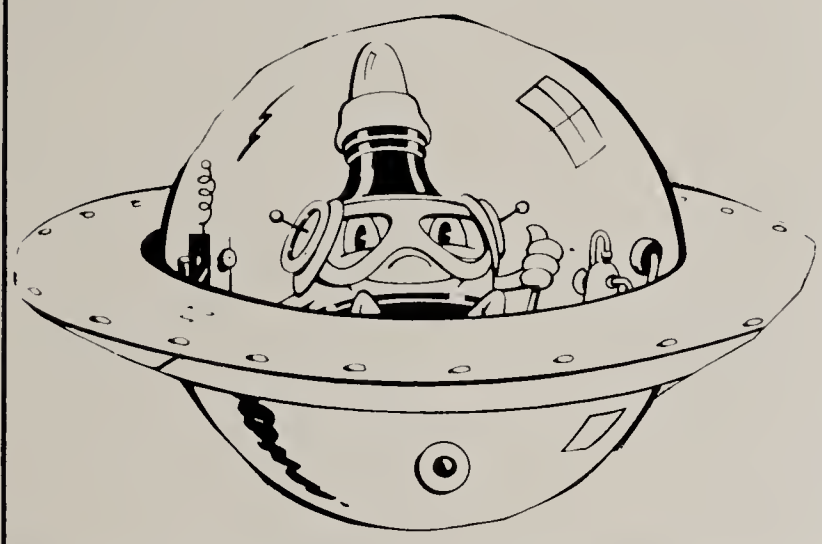

Compliments of

BEA'S INN

Congratulations to the

Class of '67

Compliments of

Wayne C. Voss

Senior Directory

KALENE FAYE BAKER
F.T.A. 3
4-H 1
G.A.A. 1,2,3
School Play 1,2
Hall Monitor 2,3
Pep Club 1,2,3
Hamilton 1,2,3
WHS 4

CYNTHIA ANN BEATTY
Annual Staff 4
Band 1,2
G.A.A. 1,2
Cheerleader 1,2
School Play 4
Dance Band 2
WHS 1,2,3,4

CATHERINE AURELIA BOGGS
Annual Staff 2,4
F.T.A. 3,4
Band 1,2,3,4
G.A.A. 1
School Play 2,3,4
Hall Monitor 4
Chorus 1,2,3,4
WHS 1,2,3,4

JANET LOU BOLEN
Class Treas. 2
Annual Staff 4
Chorus 1,2,3,4
G.A.A. 1,2,3,4
V.P. 3
Pres. 4
Reporter 1
School Play 3
Home Coming Queen 3
WHS 1,2,3,4

JANICE SUE BOLEN
Class Hist. 3,4
Annual Staff 4
Chorus 1,2,3,4
G.A.A. 1,2,3,4
Reporter 1
School Play 3,4
Pep Club 1
WHS 1,2,3,4

SHARON JANE BROWN
Annual Staff 4
F.T.A. 3
Chorus 1
School Play 4
Store Manager 4
Pep Club 1,2,3
WHS 1,2,3,4

DEWAYNE JACK BUSS
Annual Staff 4
4-H 1
WHS 1,2,3,4

RICHARD ALLEN CARROLL
Annual Staff 4
4-H 1
WHS 1,2,3,4

HOWARD EUGENE DIAS
4-H 1
School Play 1
Lincolnview 1,2
WHS 3,4

DONALD DEWAYNE DENNISON
Annual Staff 4
F.F.A. 1,2,3,4
Reporter 4
4-H 1,2
School Play 1,2,3,4
Hall Monitor 3
Pep Club 2
WHS 1,2,3,4

VICKI JEAN DUESLER
Annual Staff 4
F.F.A. Sweetheart 2
Band 1
G.A.A. 1,2,3
School Play 1,2
National Honor Society 3,4
Pep Club 1,2,3
F.T.A. 3
WHS 1,2,3,4

SARAH DUNN
Annual Staff 4
Class Sec. 4
4-H 1
Treas. 1
Chorus 1,2
G.A.A. 1,2
WHS 1,2,3,4

SCOTT E. EBERLY
Class V.P. 2
Annual Staff 4
Basketball 1
Cross-Country 1
Track 1
Football 3,4
French Club 4
Hall Monitor 4
WHS 1,2,3,4

LOUISE ANITA FARRINGTON
Annual Staff 4
F.T.A. 3,4
Sec. 4
Band 1,2,3,4
G.A.A. 1,2
School Play 2,4
Student Council 2,3,4
Sec. 2
V.P. 3,4
Pep Club 1,2,4
WHS 1,2,3,4

CONNIE JEAN FEE
Annual Staff 4
F.T.A. 3,4
Hist. 4
4-H 1
Band 1,2
Flag Corp 1
Majorette 2
G.A.A. 1,2
School Play 4
Pep Club 1,4
WHS 1,2,3,4

JOLENE KAY FEE
Annual Staff 4
Band 1,2
Chorus 1,2,3,4
Librarian 4
G.A.A. 1,2,3
Sec. 3
School Play 2,3
Pep Club 1,2,3,4
F.T.A. 3,4
Treasurer 4
WHS 1,2,3,4

NORBERT LEE FRANKS
Class S. at Arms 3
Annual Staff 4
Cross-Country 1,2
Track 1
Football 3,4
WHS 1,2,3,4

JAMES MILTON FRIEND
Class V.P. 3
School Play 2,4
Basketball Staff 1,2,3,4
Football 3
Cross-Country 1,2

Baseball 3
Student Council 3
French Club 4
Boys State Alternate 3
WHS 1,2,3,4

PAUL GARRIGUS
Class Pres. 3
Class Treas. 4
School Play 2
Basketball 3
Football 3
National Honor Society 3,4
WHS 1,2,3,4

DIANA JEAN HENDERSON
Annual Staff 4
F.T.A. 1,3
4-H 1
G.A.A. 1,2
School Play 4
Hall Monitor 3
Pep Club 1,2
WHS 1,2,3,4

JOHN CHRISTIAN HOFF
Annual Staff 4
4-H 1,2
School Play 2
Football 4
French Club 4
Pep Club 2
WHS 1,2,3,4

MARY RAE HINE
Annual Staff 3,4
F.T.A. 3,4
G.A.A. 3,4
Store Manager 4
National Honor Society 3,4
Pep Club 1
French Club 1
Girls State Alternate 3
WHS 1,2,3,4

BARBARA JANE ISH
Annual Staff 4
Chorus 1,2
G.A.A. 1,2
School Play 2,4
Hall Monitor 3
Pep Club 2,4
WHS 1,2,3,4

CONNIE JORDAN
Librarian 3
Pep Club 1,2,3
WHS 1,2,3,4

LOIS JEAN LEINS
Librarian 4
WHS 1,2,3,4

RICHARD JOE LEWIS
Annual Staff 4
F.F.A. 3,4
Football 3,4
WHS 1,2,3,4

ELAINE KAY LOOS
Annual Staff 4
Band 1,2,3,4
Chorus 1,2,3,4
G.A.A. 2,3
School Play 3
Girls Quartet 2
Octet 2
Pep Club 2
WHS 1,2,3,4

LENARD JOE MAGGINNIS
4-H 1
Baseball 1
WHS 1,2,3,4

VICKI McBRIDE
Annual Staff 4
Band 1,2,3,4
Flag Corp 2,3,4
G.A.A. 1,2,3,4
Reporter 1
School Play 4
Pep Club 1
WHS 1,2,3,4

TOM LEE METTERT
WHS 1,2,3,4

KEVIN CHARLES MISER
Band 1,2
Chorus 1,2
Golf 3
WHS 1,2,3,4

JANELL YVONNE MYERS
Class Pres. 4
Class Sec. 1
Annual Staff 3,4
Co-Editor 4
Band 1
G.A.A. 1,2
School Play 4
Student Council 1
Pep Club 1,2,3,4
WHS 1,2,3,4

KATHLEEN JILL PALMER
Annual Staff 4
4-H 1,2
School Play 4
Pep Club 1
WHS 1,2,3,4

DANIEL WAYNE PEPPLE
Golf 3,4
Cross-Country 3
WHS 1,2,3,4

LAWRENCE RALPH PFEFFERKORN
Class Hist. 1
Annual Staff 4
Hall Monitor 3
Pep Club 1,2
WHS 1,2,3,4

ALVIN LEE PINKERTON
F.F.A. 1,2,3,4
Pres. 4
Reporter 3
4-H 1,2
School Play 2,3
Cross-Country 1
WHS 1,2,3,4

KEVIN DEA PRESSLER
Class Pres. 2
Class V.P. 4
Class Treas. 3
Annual Staff 4
Business Manager 4
4-H 1,2
School Play 4
Basketball 1,2,3,4
Track 1,2
Baseball 1
Athletic Student Manager
Student Council 1
Boys State 3
WHS 1,2,3,4

JERRY LEE ROOP
Boys State 3
WHS 1,2,3,4

JOHN B. RUFNER
Annual Staff 4

Basketball 1,2,3,4
Cross-Country 1,2
Track 1,2,3,4
Football 3,4
Student Council 2,4
Hall Monitor 3
WHS 1,2,3,4

STEVE SLENTZ
Annual Staff 4
Golf 2,3,4
Basketball 1,2,3,4
Cross-Country 1,2
Track 2,3,4
Baseball 3,4
Football 4
French Club 4
WHS 1,2,3,4

CHERYL STEPHENS
WHS 1,2,3,4

MARVA JEAN SUTTON
Class V.P. 2
F.T.A. 3,4
Band 1,2,3,4
G.A.A. 1,2,3,4
Pres. 3
V.P. 2
School Play 1,2,3,4
Student Council 1
Sec. 1
Cheerleader 2,3,4
National Honor Society 3,4
Pep Club 1
WHS 1,2,3,4

MAX EDWARD TREESH
Track 2
WHS 1,2,3,4

BARBARA JEAN TUTTLE
Class Pres. 1
Class Hist. 2
Annual Staff 4
F.T.A. 3,4
V.P. 4
4-H 1
Sec. 1
Band 1,2,3,4
Flag Corp 2,3,4
Head 4
Chorus 4
G.A.A. 1,2,3
School Play 4
Student Council 3
Sec. 3
Hall Monitor 4
National Honor Society 3,4
Pep Club 2,3,4
V.P. 2
Sec.-Treas. 4
French Club 3,4
WHS 1,2,3,4

TRESA LYNN VOIROL
F.T.A. 3
4-H 1
Chorus 1,2
G.A.A. 1
Pep Club 1
WHS 1,2,3,4

JO ANN VOSS
Class V.P. 1
Class Sec. 2
Annual Staff 4
F.F.A. Sweetheart 4
F.T.A. 3,4
Pres. 4
4-H 1,2
Sec. 2
Band 1,2,3,4
Chorus 1,2,3,4
G.A.A. 1,2,3
Treas 2
School Play 2,3,4
Dance Band 3,4
French Club 4
Cheerleader 1,2,3,4
Girls Quartet 2,3
Octet 1
Girls State 3
Miss DeKalb Country
WHS 1,2,3,4

JACKIE ANN WALTER
Annual Staff 4
Annual Editor 4
F.T.A. 3,4
4-H 1,2,3
V.P. 3
Sec. 2
Treas. 1
G.A.A. 1,2,3,4
School Play 2,4
French Club 4
Office Staff 3,4
National Honor Society 3,4
Pep Club 1,2,3,4
WHS 1,2,3,4

PENNY ANN WERNER
Annual Staff 4
F.T.A. 3
4-H 1
Chorus 1,2,3,4
G.A.A. 1
School Play 3,4
Pep Club 1,2,3,4
WHS 1,2,3,4

AMERICAN YEARBOOK COMPANY

Autographs

Autographs